

LIGHTING	
	1' X 4' CEILING MOUNTED LUMINAIRE CONNECTED TO NORMAL POWER, TYPE AS NOTED
	2' X 2' CEILING MOUNTED LUMINAIRE, TYPE AS NOTED
	WALL MOUNTED FLUORESCENT LUMINAIRE, TYPE AS NOTED
	LUMINAIRE CONNECTED TO EMERGENCY POWER, TYPE AS NOTED
	CEILING AND WALL MOUNTED LUMINAIRE, TYPE AS NOTED
	AS ABOVE EXCEPT LUMINAIRE CONNECTED TO EMERGENCY POWER, TYPE AS NOTED
	CEILING/WALL MOUNTED EXIT LIGHT COMPLETE WITH DIRECTIONAL ARROW AS SHOWN/REQUIRED.
	120V THREE WAY SWITCH
	LOW VOLTAGE SWITCH
	LOW VOLTAGE SWITCH THREE WAY SWITCH
	CEILING/WALL MOUNTED DUAL TECHNOLOGY OCCUPANCY SENSOR
	WALL MOUNTED OCCUPANCY SENSOR COMPLETE WITH INTEGRAL OVERRIDE SWITCH

POWER	
	WALL MOUNTED 15A, 120V, 1ø, 3W GROUNDING DUPLEX NORMAL POWER RECEPTACLE
	WALL MOUNTED 15A, 120V, 1ø, 3W GROUNDING DUPLEX EMERGENCY POWER RECEPTACLE ('U' DENOTES CONNECTION TO UPS POWER SYSTEM)
	WALL MOUNTED 15A, 120V, 1ø, 3W GROUNDING DUPLEX NORMAL POWER RECEPTACLE MOUNTED 150mm ABOVE COUNTER OR 1100mm A.F.F.
	AS ABOVE EXCEPT CONNECTED TO EMERGENCY POWER.
	15/20A, 1ø, 120V T-SLOT GROUNDING DUPLEX NORMAL POWER RECEPTACLE ('HK' DENOTES HOUSEKEEPING)
	15A, 120V, GROUNDING DUPLEX NORMAL POWER RECEPTACLE FOR TV, MOUNTED 1600mm ABOVE FINISHED FLOOR (AFF)
	15A, 120V, 1ø, SINGLE GROUNDING RECEPTACLE FOR EQUIPMENT AS NOTED ('2' DENOTES 20A, '3' DENOTES 30A, ETC.)
	15A, 208V, 1ø, SINGLE GROUNDING RECEPTACLE FOR EQUIPMENT AS NOTED ('2' DENOTES 20A, '3' DENOTES 30A, ETC.)
	15A, 208V, 3ø, SINGLE GROUNDING RECEPTACLE FOR EQUIPMENT AS NOTED ('3' DENOTES 30A, '5' DENOTES 50A, ETC.)
	CEILING MOUNTED 15A, 120V, 1ø, 3W GROUNDING DUPLEX NORMAL POWER RECEPTACLE
	CEILING MOUNTED 15A, 120V, 1ø, 3W GROUNDING DUPLEX EMERGENCY POWER RECEPTACLE
	120V, 1ø DIRECT CONNECTION FOR EQUIPMENT AS NOTED
	208V, 1ø DIRECT CONNECTION FOR EQUIPMENT AS NOTED
	208V, 3ø DIRECT CONNECTION FOR EQUIPMENT AS NOTED
	480V, 3ø DIRECT CONNECTION FOR EQUIPMENT AS NOTED
	600V, 3ø DIRECT CONNECTION FOR EQUIPMENT AS NOTED
	DISCONNECT SWITCH BY DIVISION 26, SIZE AS NOTED. ('F' DENOTES FUSED DISCONNECT SWITCH)
	STARTER SWITCH BY DIVISION 26, SIZE AS NOTED. ('S' DENOTES STARTER)
	DISCONNECT SWITCH STARTER OR VFD BY DIV. 20, REFER TO MECHANICAL DRAWINGS FOR EXACT LOCATION. ('F' DENOTES FUSED DISCONNECT SWITCH, 'S' DENOTES STARTER, 'VFD' DENOTES VFD)
	POWER PANEL
	FLUSH MOUNTED LIGHTING OR RECEPTACLE PANEL
	SURFACE MOUNTED LIGHTING OR RECEPTACLE PANEL
	204mm X 204mm X 102mm LABELLED JUNCTION BOX MOUNTED, C/W BLANK COVER PLATE FOR CONNECTION AS NOTED
	SINGLE GANG OUTLET BOX C/W BLANK COVER PLATE FOR CONNECTION AS NOTED
	CIRCUIT BREAKER IN SEPARATE, LOCKABLE ENCLOSURE

COMMUNICATIONS	
	ANALOG VOICE OUTLET, EACH SYMBOL DENOTES TWO (2) ANALOG VOICE DROPS PER LOCATION.
	DATA OUTLET, EACH SYMBOL DENOTES 2 DATA DROPS PER OUTLET.
	DATA OUTLET, "X" DENOTES THE QUANTITY OF VOIP DROPS, AND "Y" DENOTES THE QUANTITY OF NETWORK DATA DROPS AT THE OUTLET.
	COMBINATION ANALOG VOICE/DATA OUTLET. "X" DENOTES THE QUANTITY OF VOICE DROPS, AND "Y" DENOTES THE QUANTITY OF DATA DROPS AT THE OUTLET (IF NO X/Y DESIGNATION THEN PROVIDE 1 VOICE DROP AND 1 DATA DROP).
	WALL MOUNTED ENTERTAINMENT TV OUTLET (TO BE MOUNTED ADJACENT TO TV POWER RECEPTACLE).
	COMMUNICATIONS CABLE TRAY

NURSE CALL	
	WASHROOM EMERGENCY NURSE CALL STATION ('PB' DENOTES PUSH BUTTON, 'WR' DENOTES WATER RESISTANT, 'SP' DENOTES STAFF PRESENCE)
	CEILING MOUNTED MULTI-COMPARTMENT DOME LIGHT FOR NURSE CALL, EMERGENCY CALL, CARDIAC ARREST AND SMOKE DETECTION (Z-DENOTES ZONE LIGHT, FA-DENOTES FIRE ALARM INTERCONNECTION TO LOCAL SMOKE DETECTOR)
	CARDIAC ARREST STATION
	AUDIOVISUAL NURSE CALL STAFF ASSIST STATION
	CEILING/WALL MOUNTED NURSE CALL DISPLAY (SINGLE OR DOUBLE FACE AS INDICATED)

FIRE ALARM	
	CEILING MOUNTED SMOKE DETECTOR
	EMERGENCY PUSH BUTTON "RED"
	CEILING (OR WALL) MOUNTED FIRE ALARM SOUNDING EVAC SPEAKER
	CEILING MOUNTED FIRE ALARM SOUNDING EVAC SPEAKER C/W BUILT-IN STROBE LIGHT

MISCELLANEOUS SYMBOLS	
	GPS SYSTEM CLOCK ('TP' DENOTES CLOCK PROVIDED WITH TAMPERPROOF POLYCARBONATE COVER)
	PATIENT MONITORING CAMERA
	WIRELESS RECEIVER FOR: PATIENT WANDERING, PANIC/STAFF DURESS, AND PATIENT TRACKING ('WAP' DENOTES WIRELESS ACCESS POINT)
	PANIC DURESS BUTTON / STATION ('WP' DENOTES WEATHERPROOF, 'SA' DENOTES C/W STROBE LIGHT & ALARM SOUNDER)

SINGLE LINE & RISERS	
	MOLDED CASE CIRCUIT BREAKER
	LOAD BREAK INTERRUPTER SWITCH
	DIGITAL METERING UNIT
	TRANSIENT VOLTAGE SURGE SUPPRESSOR
	FUSE, TYPE AND SIZE AS INDICATED AND SPECIFIED
	POWER OR DISTRIBUTION TRANSFORMER, TYPE AND SIZE AS INDICATED AND SPECIFIED
	GROUND CONNECTION
	SHUNT TRIP OPERATION OF BREAKER AS INDICATED

ABBREVIATIONS	
AFF	DENOTES ABOVE FINISHED FLOOR
BFC	DENOTES BELOW FINISHED CEILING
CM	DENOTES SURFACE CEILING MOUNTED
CS	DENOTES MOUNTED IN CEILING SPACE
GF	DENOTES CONNECTED TO GROUND FAULT INTERRUPTING TYPE BREAKER
MP	DENOTES MOISTURE PROOF
OC	DENOTES MOUNTED 150mm OVER COUNTER, 75mm OVER BACKSPASH OR 1100mm AFF
TL	DENOTES TWIST-LOCK DEVICE
TP	DENOTES TAMPERPROOF
Typ	DENOTES TYPICAL
WP	DENOTES WEATHERPROOF
MGAP	DENOTES MEDICAL GAS ALARM PANEL ELECTRICAL POWER CONNECTION
ES	DENOTES ELECTRONIC SINK ELECTRICAL POWER CONNECTION

DRAWING LIST	
E-1	ELECTRICAL DRAWING LIST AND LEGEND
E-2	ELECTRICAL SINGLE LINE DIAGRAM AND DETAILS
E-3	LEVEL 1 PART PLANS - POWER AND SYSTEMS - DEMOLITION AND NEW WORK
E-4	LEVEL 1 PART PLANS - LIGHTING AND FIRE ALARM - DEMOLITION AND NEW WORK
E-5	ELECTRICAL SUPPLEMENTAL FLOOR PLANS AND DETAILS

DRAWING STYLES	
	NEW
	EXISTING TO REMAIN UNLESS NOTED OTHERWISE

- GENERAL NOTES
- THESE NOTES ARE APPLICABLE TO ALL ELECTRICAL DRAWINGS
  - DRAWING ARE TO BE READ IN CONJUNCTION WITH THE EQUIPMENT MANUFACTURER'S (GE) INSTALLATION DRAWINGS.
  - THESE ELECTRICAL LAYOUTS ARE DIAGRAMMATIC. THE DIVISION 26 CONTRACTOR SHALL PROVIDE ALL NECESSARY PULL BOXES, CONDUITS, RACEWAYS, FITTINGS, BUSHINGS, MOUNTING HARDWARE, CABLING AND ALL OTHER ITEMS AS REQUIRED TO PROVIDE A COMPLETE ELECTRICAL INSTALLATION PER THE REQUIREMENTS OF THIS LAYOUT AND THE DETAILED EQUIPMENT SUPPLIER'S INSTALLATION DRAWINGS. CONTRACTOR IS TO PROVIDE ALL DEVICE AND EQUIPMENT BACK BOXES TO SUIT THE REQUIREMENTS OF SPECIFIC DEVICES AND EQUIPMENT, AND CO-ORDINATE BOX SIZE AND DEPTH TO SUIT.
  - THE EXACT MOUNTING LOCATION AND MOUNTING HEIGHT OF ALL BACK BOXES, PULL BOXES, CONDUITS AND ELECTRICAL DEVICES ARE TO BE COORDINATED BY THE DIVISION 26 CONTRACTOR, PRIOR TO ROUGH-IN AND/OR INSTALLATION, ON SITE WITH ARCHITECTURAL PLANS, DETAILS AND EQUIPMENT SUPPLIER'S FINAL INSTALLATION DRAWINGS.
  - REFER TO ARCHITECTURAL REFLECTED CEILING PLANS FOR EXACT LOCATION OF ALL CEILING MOUNTED DEVICES. TO ENSURE THAT LUMINAIRES ARE PLACED IN A LOCATION THAT DOES NOT INTERFERE IN ANY MANNER WITH EQUIPMENT MOVEMENT.
  - ENSURE THAT ALL MEDICAL EQUIPMENT BOLTING DOES NOT COME IN CONTACT WITH BUILDING STEEL STRUCTURE OR REINFORCEMENT, IN ORDER TO MEET GROUND ISOLATION REQUIREMENTS OF THE VENDORS EQUIPMENT.
  - DIVISION 26 TO ENSURE THAT ALL SEISMIC ANCHORAGE REQUIREMENTS ARE MET. REFER TO ELECTRICAL SPECIFICATION SECTION # 26 05 48 FOR DETAILED INFORMATION AND REFER TO EQUIPMENT VENDOR SPECIFIC REQUIREMENTS.
  - CONTRACTOR TO ENSURE THAT ALL INSTALLED CONDUIT RUNS ARE RUN IN A DIRECT MANNER AS POSSIBLE, TO MEET DISTANCE REQUIREMENTS OF EQUIPMENT ASSOCIATED CABLING. ALL CONDUITS THAT ARE INSTALLED BELOW GRADE MUST BE WATER TIGHT. ALL CONDUIT OR RACEWAY IN CEILING SPACE SHALL BE INSTALLED AS CLOSE AS POSSIBLE TO FINISHED CEILING TO ENSURE THAT A MINIMAL CABLE LENGTH IS USED.
  - CONTRACTOR TO ENSURE THAT ALL WIREWAYS TO BE GROUNDED WITH AN INDEPENDENT #6 AWG WIRE ATTACHED USING SOLDERLESS LUGS. ALL CEILING MOUNTED STRUCTURAL SUPPORT MEMBERS AND CEILING PLATES SHALL ALSO BE GROUNDED. ALL GROUNDING CONNECTIONS POINTS SHALL BE INSTALLED IN A MANNER TO ALL ACCESS FOR INSPECTION.
  - CONTRACTOR TO ENSURE THAT ALL CONDUIT RUNS ARE INSTALLED COMPLETE WITH NYLON PULL STRINGS, AS REQUIRED.
  - ALL EQUIPMENT INTERCONNECTING CONDUITS AND WIRING IS AS PER GE HEALTHCARE DRAWINGS UNLESS NOTED OTHERWISE.
  - ELECTRICAL CONTRACTOR IS RESPONSIBLE FOR FIRESTOPPING AT OWN WORK.



HHAngus & Associates Limited Consulting Engineers  
1127 Leslie Street, Toronto, ON, M3C 2J6 Canada  
www.hhangus.com | T 416 443 8200 | F 416 443 8290

Sub-Consultant:  
**KUMLIN SULLIVAN**  
ARCHITECTURE STUDIO LTD.  
3101, 5819 7 Street S.W.  
CALGARY, ALBERTA, T2H 0H3  
Phone: (403) 270-3436/1  
Fax: (403) 252-7677

Sub-Consultant:  
**BUSH, BOHLMAN & PARTNERS LLP**  
consulting structural engineers  
3101, 5819 7 Street S.W.  
CALGARY, ALBERTA, T2H 0H3  
Phone: (403) 270-3436/1  
Fax: (403) 252-7677

Sub-Consultant:  
**IQM**  
consulting engineers  
3101, 5819 7 Street S.W.  
CALGARY, ALBERTA, T2H 0H3  
Phone: (403) 270-3436/1  
Fax: (403) 252-7677

ISSUED:

No.	Date	Description
0	2020/02/13	ISSUED FOR 50% CD REVIEW
1	2020/02/26	ISSUED FOR 100% CD SIGNOFF
2	2020/04/30	ISSUED FOR TENDER
3	2020/10/05	ISSUED FOR CONSTRUCTION

Client:

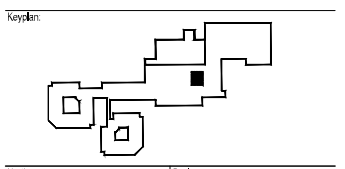

North:

Seal:

Project:

**FORT ST. JOHN HOSPITAL  
CT SCANNER REPLACEMENT**

HHA Project Number: 218-1374

Drawing Title:

**ELECTRICAL DRAWING LIST  
AND LEGEND**

Designed by: \_\_\_\_\_ Reviewed by: \_\_\_\_\_

Drawing Number: **E-1**

Scale: **N.T.S.** Revision No: \_\_\_\_\_

Sub-Consultant:

Sub-Consultant:

Sub-Consultant:

ISSUED:

No.	Date	Description
0	2020/02/13	ISSUED FOR 50% CD REVIEW
1	2020/02/26	ISSUED FOR 100% CD SIGNOFF
2	2020/04/30	ISSUED FOR TENDER
3	2020/10/05	ISSUED FOR CONSTRUCTION

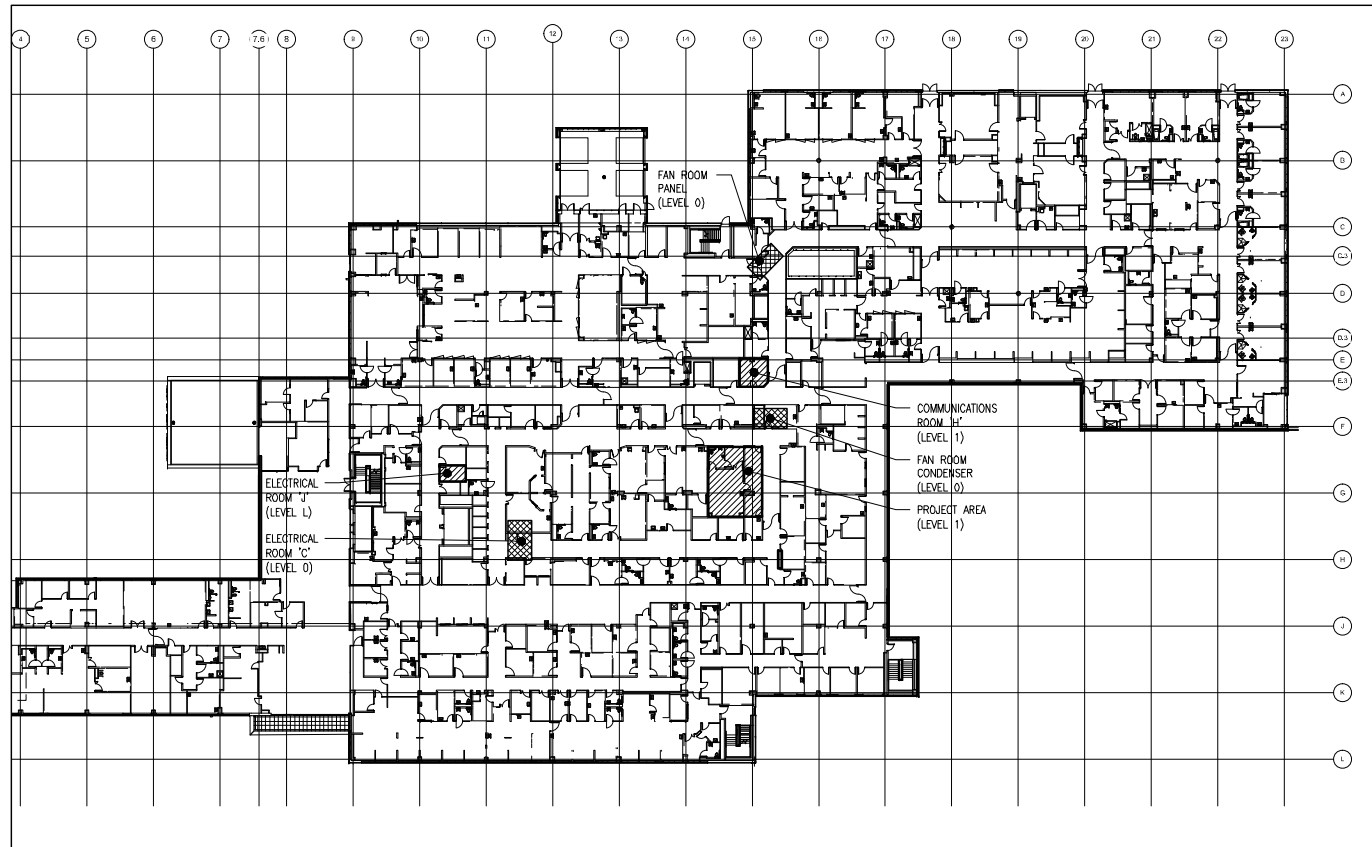

**4** ELECTRICAL KEY PLAN  
E-2 1:500

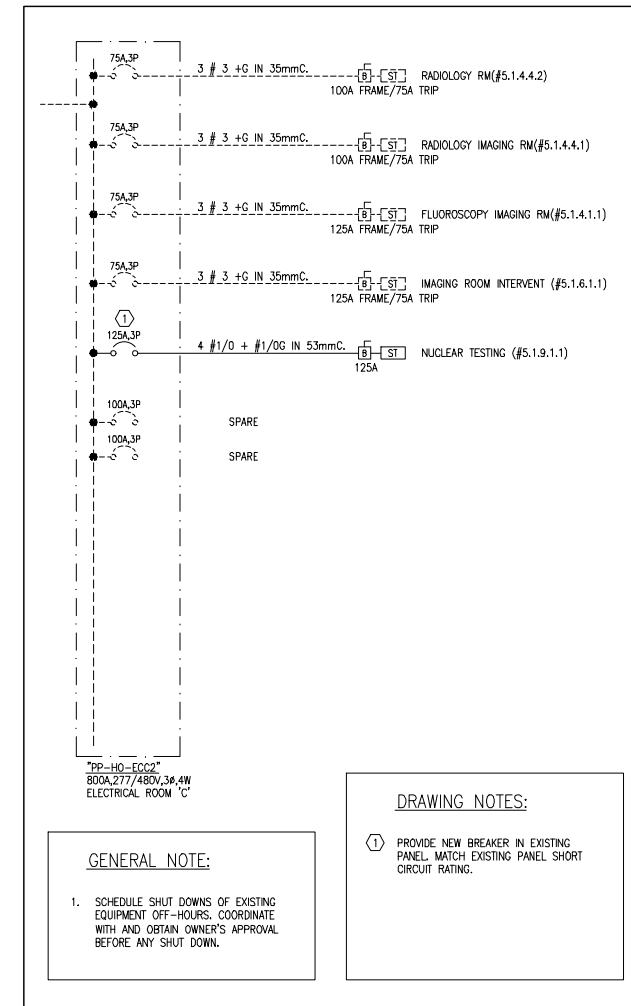
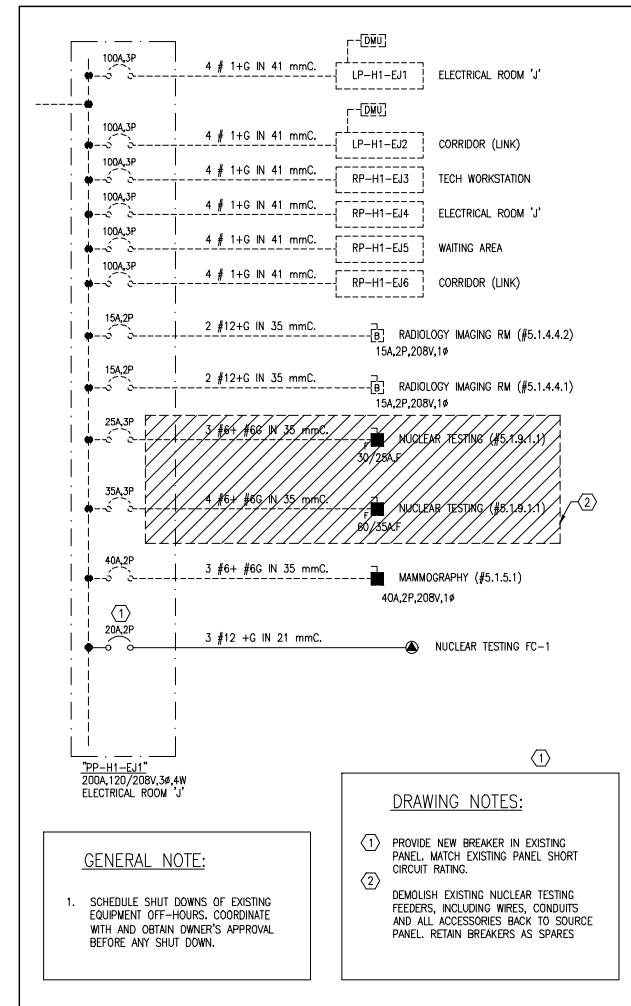
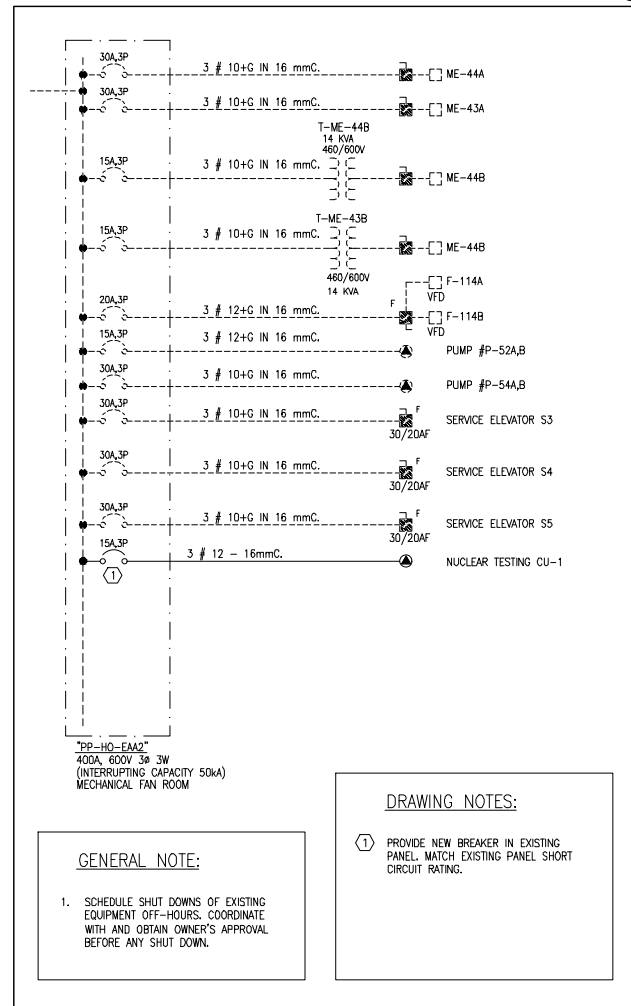

Client:

Keyplan:

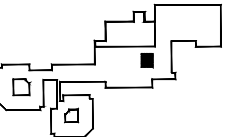

North:

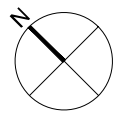

Seal:



Project:

**FORT ST. JOHN HOSPITAL  
CT SCANNER REPLACEMENT**

HHA Project Number: 219-1374

**ELECTRICAL KEY PLAN,  
SINGLE LINES AND DETAILS**

Designed by: \_\_\_\_\_ Reviewed by: \_\_\_\_\_

Drawing Number: \_\_\_\_\_

E-2

Scale: \_\_\_\_\_ Revision No: \_\_\_\_\_

N.T.S.

Sub-Consultant:

**KUMLIN SULLIVAN**  
ARCHITECTURE STUDIO LTD.  
310, 5819 7 Street S.W.  
CALGARY, ALBERTA, T2H 0H3  
PHONE: (403) 263-6361  
FAX: (403) 252-7677

Sub-Consultant:

**BUSH, BOHLMAN & PARTNERS LLP**  
consulting structural engineers  
3000 17th Avenue S.W., Vancouver, BC V6J 2S1  
www.bushbohlman.com

Sub-Consultant:

ISSUED:

No.	Date	Description
0	2020/02/13	ISSUED FOR 50% CD REVIEW
1	2020/02/26	ISSUED FOR 100% CD SIGNOFF
2	2020/04/30	ISSUED FOR TENDER
3	2020/10/05	ISSUED FOR CONSTRUCTION

Client:

Keyplan:

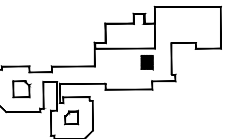

North:

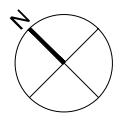

Seal:



Project:

**FORT ST. JOHN HOSPITAL  
CT SCANNER REPLACEMENT**

HHA Project Number: 219-1374

Drawing Title:

**LEVEL 1 PART PLANS  
LIGHTING AND FIRE ALARM  
DEMOLITION & NEW WORK**

Designed by:

Reviewed by:

Drawing Number:

**E-3**

Scale:

**1:50**

Revision No:

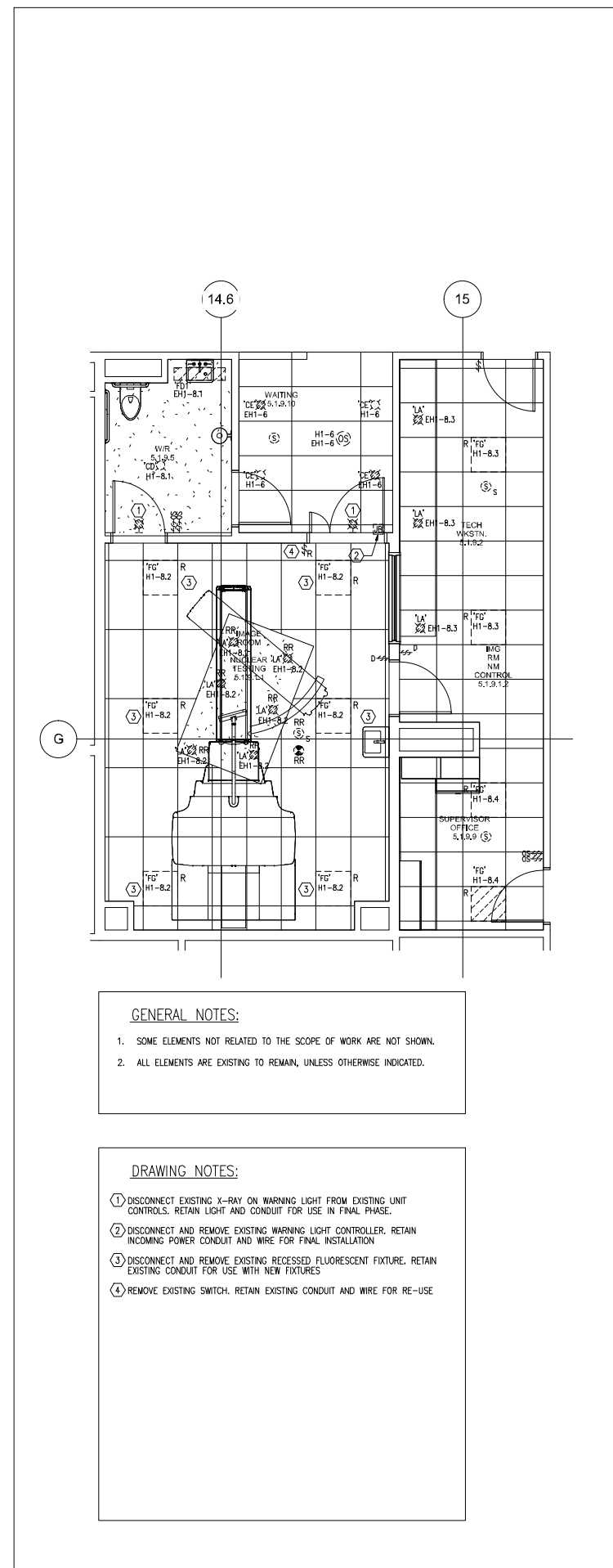

**GENERAL NOTES:**

- SOME ELEMENTS NOT RELATED TO THE SCOPE OF WORK ARE NOT SHOWN.
- ALL ELEMENTS ARE EXISTING TO REMAIN, UNLESS OTHERWISE INDICATED.

**DRAWING NOTES:**

- DISCONNECT EXISTING X-RAY ON WARNING LIGHT FROM EXISTING UNIT CONTROLS. RETAIN LIGHT AND CONDUIT FOR USE IN FINAL PHASE.
- DISCONNECT AND REMOVE EXISTING WARNING LIGHT CONTROLLER. RETAIN INCOMING POWER CONDUIT AND WIRE FOR FINAL INSTALLATION
- DISCONNECT AND REMOVE EXISTING RECESSED FLUORESCENT FIXTURE. RETAIN EXISTING CONDUIT FOR USE WITH NEW FIXTURES
- REMOVE EXISTING SWITCH. RETAIN EXISTING CONDUIT AND WIRE FOR RE-USE.

**2** LEVEL 1 PART PLAN - LIGHTING AND FIRE ALARM - DEMOLITION  
E-3 1:50

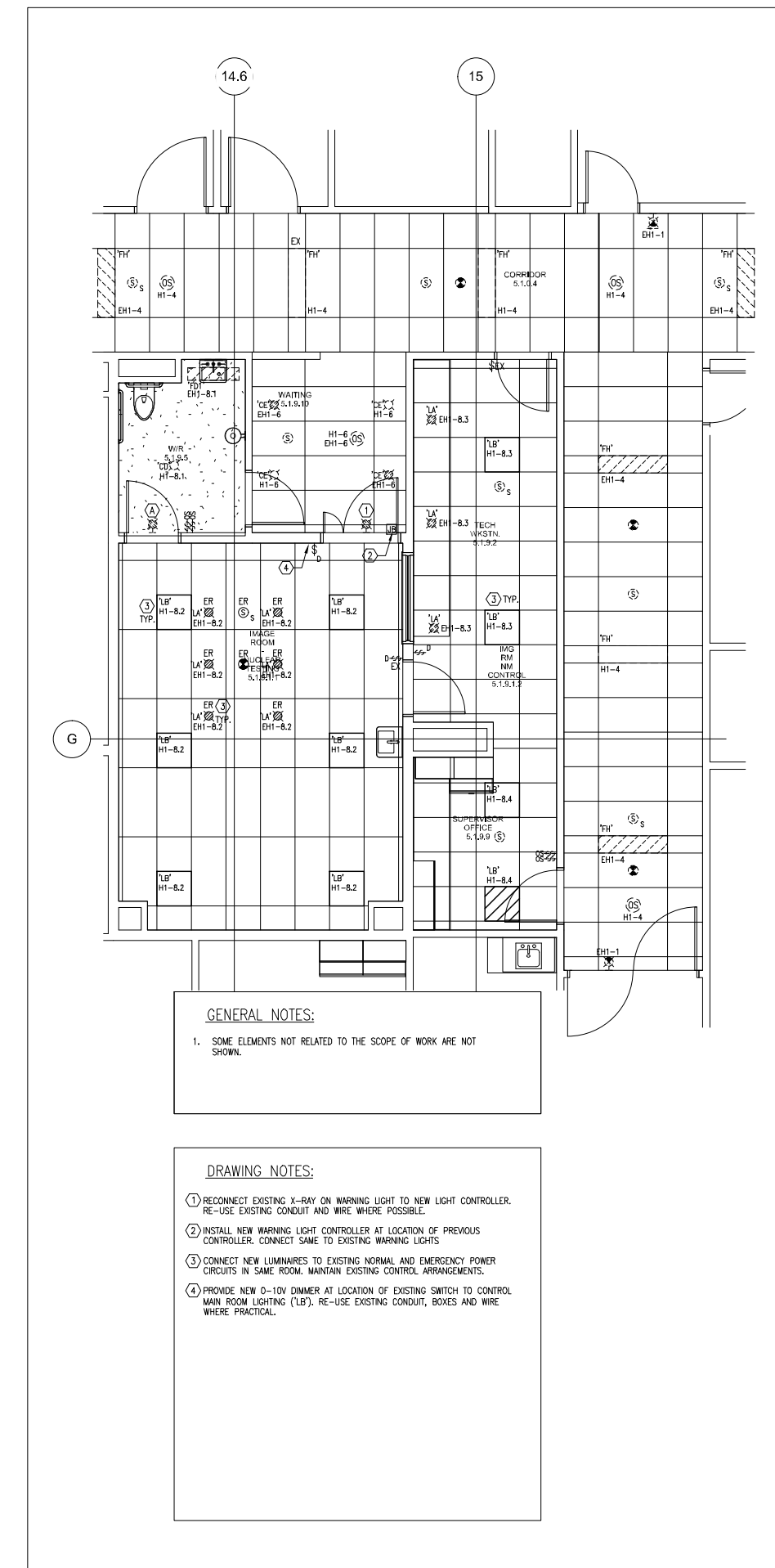

**GENERAL NOTES:**

- SOME ELEMENTS NOT RELATED TO THE SCOPE OF WORK ARE NOT SHOWN.

**DRAWING NOTES:**

- RECONNECT EXISTING X-RAY ON WARNING LIGHT TO NEW LIGHT CONTROLLER. RE-USE EXISTING CONDUIT AND WIRE WHERE POSSIBLE.
- INSTALL NEW WARNING LIGHT CONTROLLER AT LOCATION OF PREVIOUS CONTROLLER. CONNECT SAME TO EXISTING WARNING LIGHTS
- CONNECT NEW LUMINAIRES TO EXISTING NORMAL AND EMERGENCY POWER CIRCUITS IN SAME ROOM. MAINTAIN EXISTING CONTROL ARRANGEMENTS.
- PROVIDE NEW 0-10V DIMMER AT LOCATION OF EXISTING SWITCH TO CONTROL MAIN ROOM LIGHTING ('LB'). RE-USE EXISTING CONDUIT, BOXES AND WIRE WHERE PRACTICAL.

**1** LEVEL 1 PART PLAN - LIGHTING AND FIRE ALARM - NEW CONSTRUCTION  
E-3 1:50

Sub-Consultant:

**KUMLIN SULLIVAN**  
ARCHITECTURE STUDIO LTD.  
310, 5819 7 Street S.W.  
CALGARY, ALBERTA, T2H 0H3  
PHONE: (403) 263-6361  
FAX: (403) 252-7677

Sub-Consultant:

**BUSH, BOHLMAN & PARTNERS LLP**  
consulting structural engineers  
3000 3305 West Georgia Street, Vancouver, BC V6G 2S5  
www.bushbohlman.com

Sub-Consultant:

ISSUED:

No.	Date	Description
0	2020/02/13	ISSUED FOR 50% CD REVIEW
1	2020/02/26	ISSUED FOR 100% CD SIGNOFF
2	2020/04/30	ISSUED FOR TENDER
3	2020/10/05	ISSUED FOR CONSTRUCTION

Client:

Keyplan:

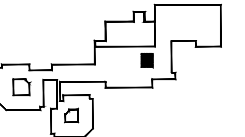

North:

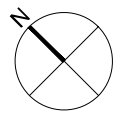

Seal:



Project:

**FORT ST. JOHN HOSPITAL  
CT SCANNER REPLACEMENT**

HHA Project Number: 219-1374

Drawing Title:

**LEVEL 1 PART PLANS  
POWER AND SYSTEMS  
DEMOLITION & NEW WORK**

Designed by:

Reviewed by:

Drawing Number:

**E-4**

Scale:

**1:50**

Revision No:

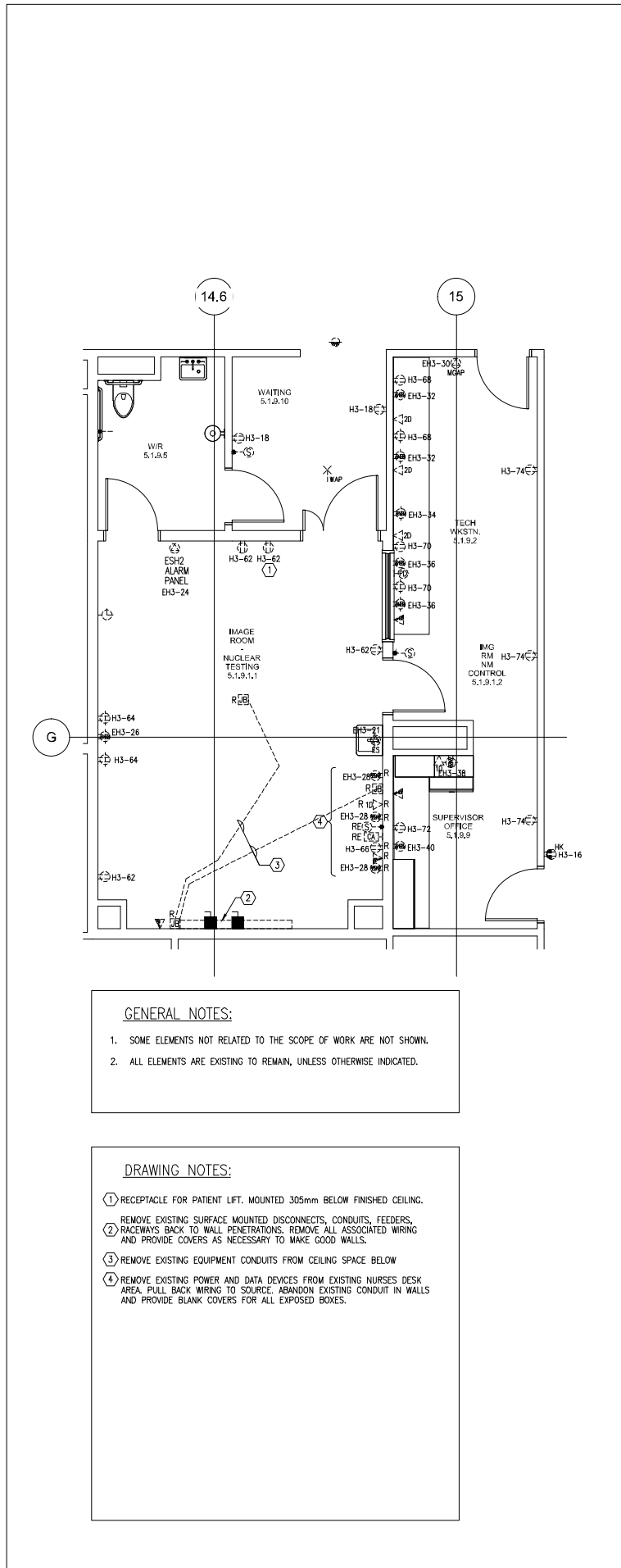

**GENERAL NOTES:**

- SOME ELEMENTS NOT RELATED TO THE SCOPE OF WORK ARE NOT SHOWN.
- ALL ELEMENTS ARE EXISTING TO REMAIN, UNLESS OTHERWISE INDICATED.

**DRAWING NOTES:**

- RECEPTACLE FOR PATIENT LIFT. MOUNTED 305mm BELOW FINISHED CEILING.
- REMOVE EXISTING SURFACE MOUNTED DISCONNECTS, CONDUITS, FEEDERS, RACEWAYS BACK TO WALL PENETRATIONS. REMOVE ALL ASSOCIATED WIRING AND PROVIDE COVERS AS NECESSARY TO MAKE GOOD WALLS.
- REMOVE EXISTING EQUIPMENT CONDUITS FROM CEILING SPACE BELOW
- REMOVE EXISTING POWER AND DATA DEVICES FROM EXISTING NURSES DESK AREA. PULL BACK WIRING TO SOURCE. ABANDON EXISTING CONDUIT IN WALLS AND PROVIDE BLANK COVERS FOR ALL EXPOSED BOXES.

**2** LEVEL 1 PART PLAN - POWER AND SYSTEMS - DEMOLITION  
E-4 1:50

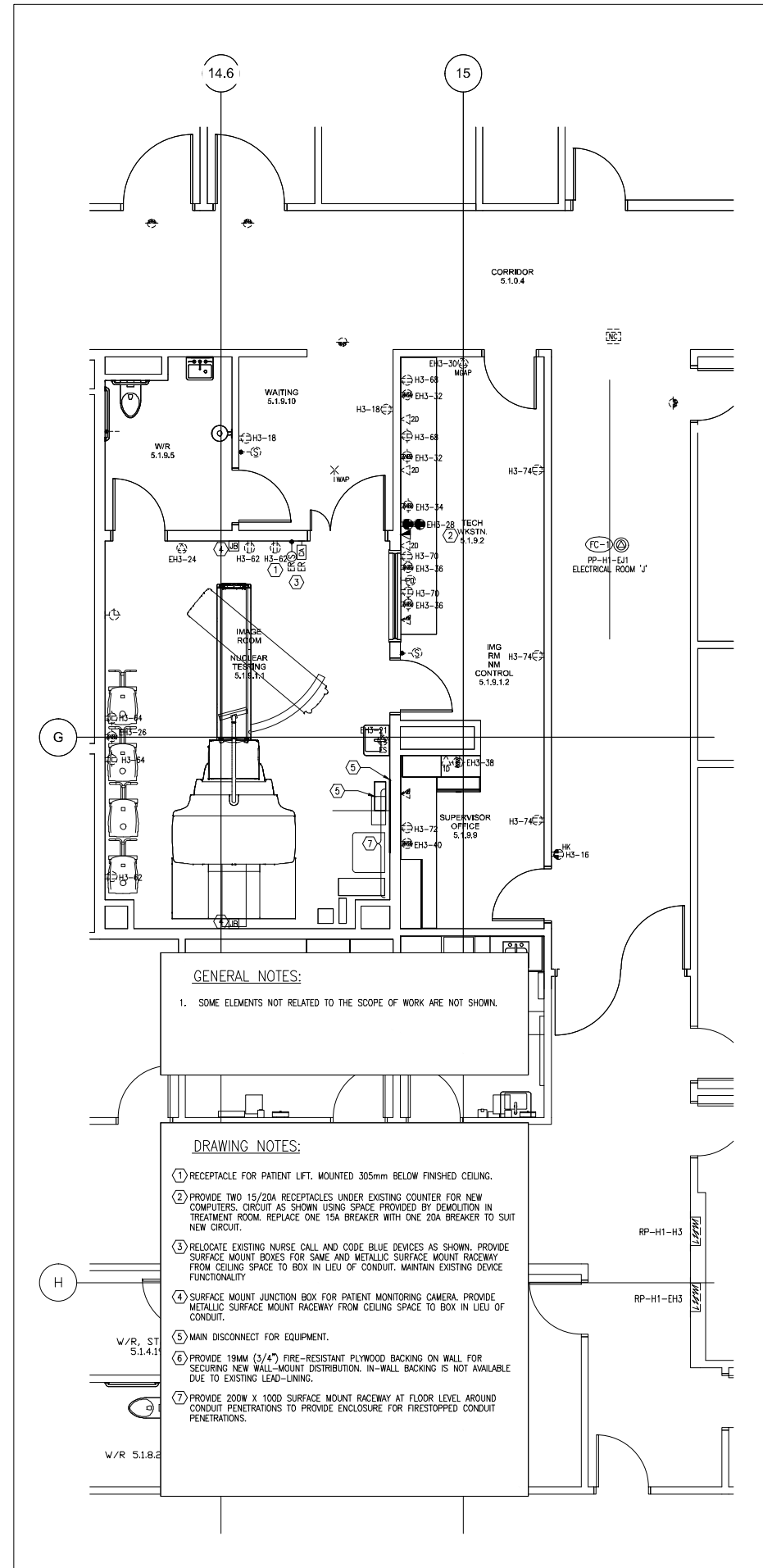

**GENERAL NOTES:**

- SOME ELEMENTS NOT RELATED TO THE SCOPE OF WORK ARE NOT SHOWN.

**DRAWING NOTES:**

- RECEPTACLE FOR PATIENT LIFT. MOUNTED 305mm BELOW FINISHED CEILING.
- PROVIDE TWO 15/20A RECEPTACLES UNDER EXISTING COUNTER FOR NEW COMPUTERS. CIRCUIT AS SHOWN USING SPACE PROVIDED BY DEMOLITION IN TREATMENT ROOM. REPLACE ONE 15A BREAKER WITH ONE 20A BREAKER TO SUIT NEW CIRCUIT.
- RELOCATE EXISTING NURSE CALL AND CODE BLUE DEVICES AS SHOWN. PROVIDE SURFACE MOUNT BOXES FOR SAME AND METALLIC SURFACE MOUNT RACEWAY FROM CEILING SPACE TO BOX IN LIEU OF CONDUIT. MAINTAIN EXISTING DEVICE FUNCTIONALITY
- SURFACE MOUNT JUNCTION BOX FOR PATIENT MONITORING CAMERA. PROVIDE METALLIC SURFACE MOUNT RACEWAY FROM CEILING SPACE TO BOX IN LIEU OF CONDUIT.
- MAIN DISCONNECT FOR EQUIPMENT.
- PROVIDE 19MM (3/4") FIRE-RESISTANT PLYWOOD BACKING ON WALL FOR SECURING NEW WALL-MOUNT DISTRIBUTION. IN-WALL BACKING IS NOT AVAILABLE DUE TO EXISTING LEAD-LINING.
- PROVIDE 200W X 100D SURFACE MOUNT RACEWAY AT FLOOR LEVEL AROUND CONDUIT PENETRATIONS TO PROVIDE ENCLOSURE FOR FIRESTOPPED CONDUIT PENETRATIONS.

**1** LEVEL 1 PART PLAN - POWER AND SYSTEMS - NEW CONSTRUCTION  
E-4 1:50

Sub-Consultant:

Sub-Consultant:

Sub-Consultant:

ISSUED:

No.	Date	Description
0	2020/02/13	ISSUED FOR 50% CD REVIEW
1	2020/02/25	ISSUED FOR 100% CD SIGNOFF
2	2020/04/30	ISSUED FOR TENDER
3	2020/10/05	ISSUED FOR CONSTRUCTION

Client:

Keyplan:

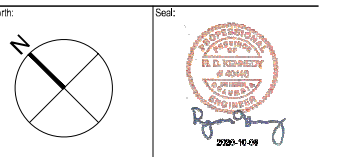
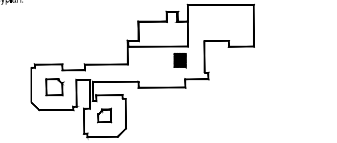

Project:

**FORT ST. JOHN HOSPITAL  
CT SCANNER REPLACEMENT**

PHA Project Number: 218-1374

**ELECTRICAL SUPPLEMENTAL  
FLOOR PLANS AND DETAILS**

Designed by: \_\_\_\_\_ Reviewed by: \_\_\_\_\_

Drawing Number:

**E-5**

Scale: \_\_\_\_\_ Revision No: \_\_\_\_\_

**AS NOTED**

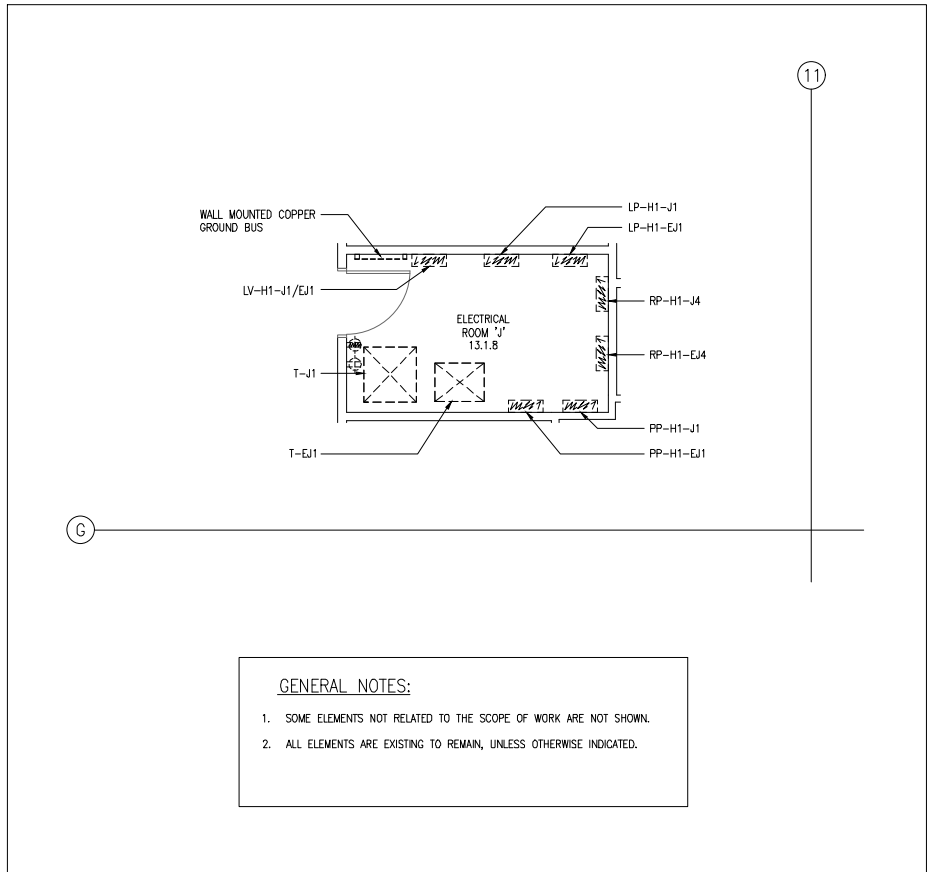

**GENERAL NOTES:**

- SOME ELEMENTS NOT RELATED TO THE SCOPE OF WORK ARE NOT SHOWN.
- ALL ELEMENTS ARE EXISTING TO REMAIN, UNLESS OTHERWISE INDICATED.

**3** LEVEL 1 PART PLAN - ELECTRICAL ROOM 'J'  
E-5 1:50

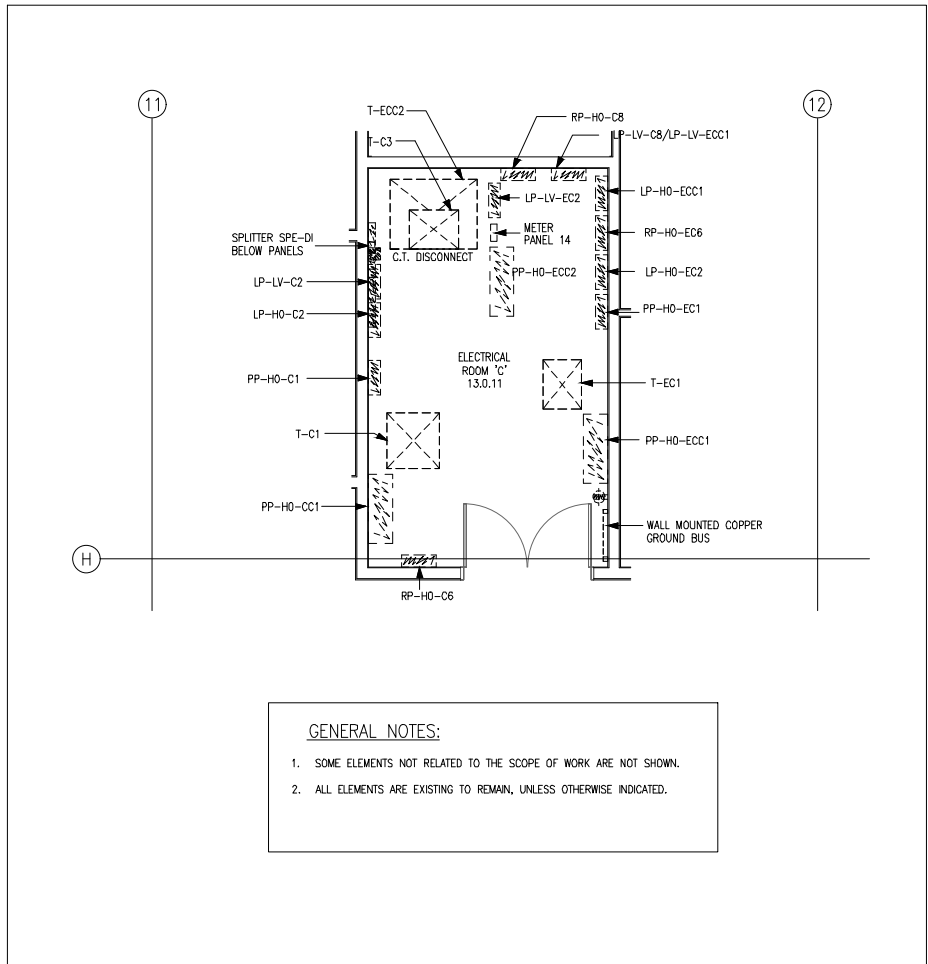

**GENERAL NOTES:**

- SOME ELEMENTS NOT RELATED TO THE SCOPE OF WORK ARE NOT SHOWN.
- ALL ELEMENTS ARE EXISTING TO REMAIN, UNLESS OTHERWISE INDICATED.

**2** LEVEL 0 PART PLAN - ELECTRICAL ROOM 'C'  
E-5 1:50

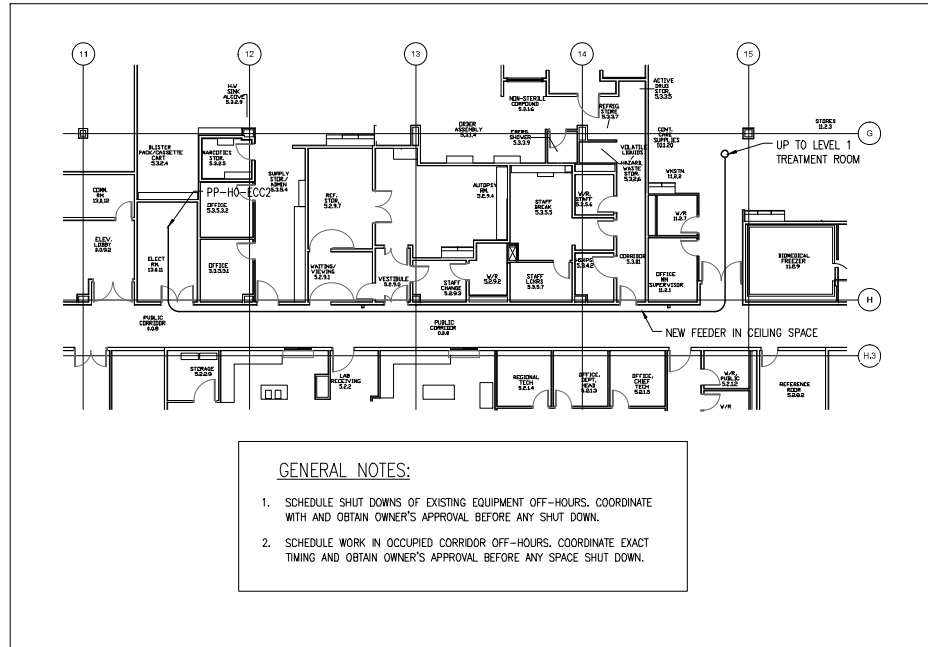

**GENERAL NOTES:**

- SCHEDULE SHUT DOWNS OF EXISTING EQUIPMENT OFF-HOURS, COORDINATE WITH AND OBTAIN OWNER'S APPROVAL BEFORE ANY SHUT DOWN.
- SCHEDULE WORK IN OCCUPIED CORRIDOR OFF-HOURS, COORDINATE EXACT TIMING AND OBTAIN OWNER'S APPROVAL BEFORE ANY SPACE SHUT DOWN.

**4** LEVEL 0 PART PLAN - MAIN EQUIPMENT FEEDER ROUTING  
E-5 1:200

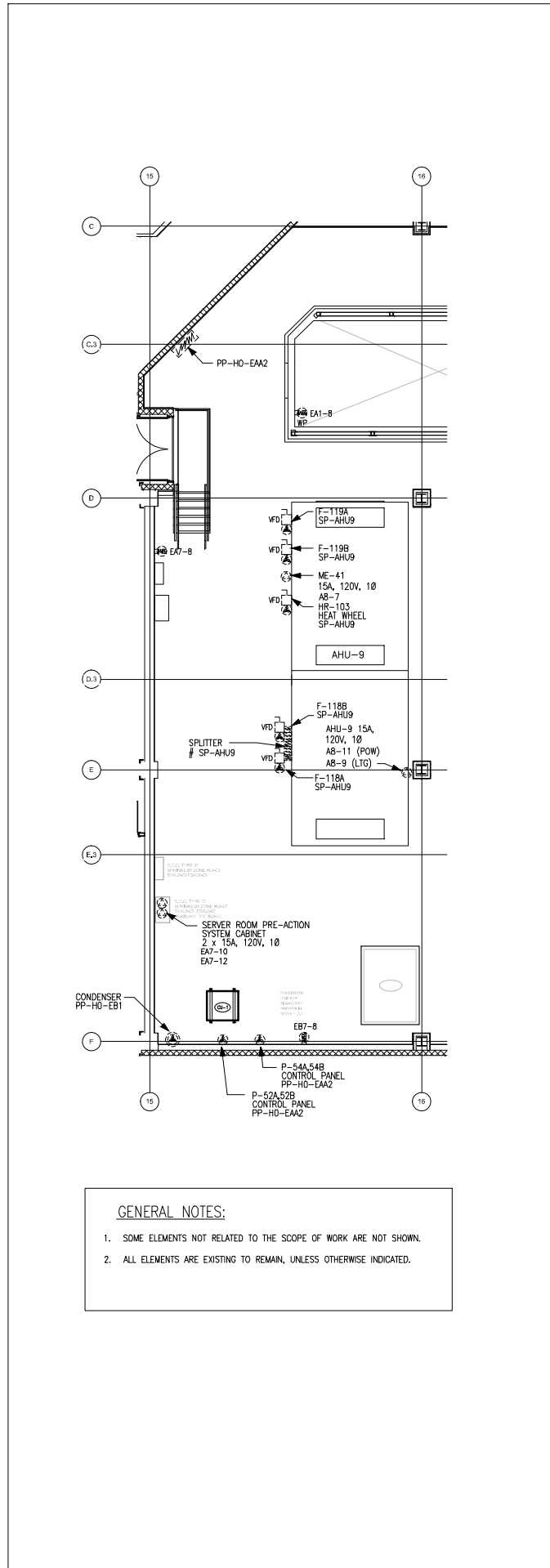

**GENERAL NOTES:**

- SOME ELEMENTS NOT RELATED TO THE SCOPE OF WORK ARE NOT SHOWN.
- ALL ELEMENTS ARE EXISTING TO REMAIN, UNLESS OTHERWISE INDICATED.

**1** LEVEL 0 PART PLAN - LOWER FAN ROOM - POWER AND SYSTEMS  
E-5 1:100