



NUCLEAR MEDICAL SCAN ROOM RENOVATION

UNIVERSITY HOSPITAL OF NORTHERN BC

1475 EDMONTON STREET

PRINCE GEORGE, BC

PROJECT TEAM

CLIENT

NORTHERN HEALTH AUTHORITY
300 - 299 VICTORIA STREET
PRINCE GEORGE, BRITISH COLUMBIA
V2L 5B8

PROJECT MANAGER: REBECCA GUSTAFSON
T: 250.617.4446
E: REBECCA.GUSTAFSON@NORTHERNHEALTH.CA

ARCHITECT

J. ROBERT THIBODEAU ARCHITECTURE + DESIGN
138 WEST 8TH AVENUE
VANCOUVER, BRITISH COLUMBIA
V5Y 1N2

PROJECT ARCHITECT: J. ROBERT THIBODEAU
T: 778-330-1139 EXT. 2005
E: JROBERT.THIBODEAU@GOTAD.CA

PROJECT DESIGNER: MARJORIE BEAULIEU
T: 778-330-1139 EXT. 2003
E: MARJORIE.BEAULIEU@GOTAD.CA

PROJECT MANAGER: TANVEER F. ANJUM
T: 778-330-1139 EXT. 2008
E: TANVEER.FAISAL@GOTAD.CA

MECHANICAL ENGINEER

APERTA CONSULTING INC.
PO BOX 64505
COQUITLAM RPO COMO LAKE, BC
V3J 7V7

PROJECT MANAGER: DANNY KIM
T: 604-838-4199
E: DANNY.KIM@APERTA.CONSULTING

STRUCTURAL ENGINEER

RJC ENGINEERS
200, 1520 MCCALLUM ROAD
ABBOTSFORD, BC
V2S 8A3

PROJECT MANAGER: JACOB HERTZ
T: 778.728.0513
E: JHERTZ@RJC.CA

ELECTRICAL ENGINEER

OM ENGINEERING
SUITE 401-533 SMITH STREET
VANCOUVER, BRITISH COLUMBIA
V6B 6H1

PROJECT MANAGER: HENRY YIN
T: 236-521-6900
E: HENRY@OMENGINEERING.CA

CODE ANALYSIS

BC BUILDING CODE: 2024

no.	CODE	TITLE
1	-	PROJECT DESCRIPTION
		THE PROJECT INVOLVES UPGRADING NUCLEAR SCAN ROOM 1 FOR THE GE STARGUIDE SYSTEM, INCLUDING STRUCTURAL MODIFICATIONS AND CONTROL ROOM RENOVATIONS.
2	-	BUILDING
		COMBUSTIBLE <input type="checkbox"/>
		NON-COMBUSTIBLE <input checked="" type="checkbox"/>
		PROTECTED BY SPRINKERS <input checked="" type="checkbox"/>
		NON-SPRINKLED <input type="checkbox"/>
3	TAB.3.1.2.1	OCCUPANCY CLASSIFICATION
		MAJOR OCCUPANCY: TREATMENT GROUP B DIVISION 2
	TAB.3.2.2.38	THE BUILDING SHALL BE OF NONCOMBUSTIBLE CONSTRUCTION, AND a. THE BUILDING SHALL BE SPRINKLERED THROUGHOUT. b. FLOOR ASSEMBLIES SHALL BE FIRE SEPARATIONS WITH A FIRE-RESISTANCE RATING NOT LESS THAN 2 H. c. MEZZANINES SHALL HAVE A FIRE-RESISTANCE RATING NOT LESS THAN 1 H, AND, d. LOADBEARING WALLS, COLUMNS AND ARCHES SHALL HAVE A FIRE-RESISTANCE RATING NOT LESS THAN THAT REQUIRED FOR THE SUPPORTED ASSEMBLY.
4	TAB.3.1.3.1	DEMISING FIRE SEPARATIONS: NO CHANGES
		FIRE SEPARATIONS (PARTITIONS AND FLOOR) ARE EXISTING AND NOT IN THE SCOPE OF WORK.
5	-	FLOOR AREA: NO CHANGES
6	TAB.3.1.17.1	OCCUPANT LOAD: NO CHANGES
7	TAB.3.4.2.5D	TRAVEL DISTANCE: NO CHANGES
		MAXIMUM TRAVEL DISTANCE: 40 m
		NO CHANGES TO EXISTING EMERGENCY EXIT DOORS.
8	ART.3.4.3.2	EXIT WIDTH: NO CHANGES
9	TAB.3.7.2.2.A	PLUMBING FACILITIES AND HEALTH REQUIREMENTS
		NO CHANGES IN THE REQUIRED AND EXISTING ACCESSIBLE WASHROOMS
10	ART.3.8.2.3	ACCESSIBILITY: NO CHANGES
		BARRIER FREE DESIGN PROVIDED FOR: ENTRANCES, EXITS AND ACCESSIBLE WASHROOMS
11	ART.3.4.5.1	EXIT SIGNS: NO CHANGES
		EVERY EXIT SHALL BE EQUIPPED WITH AN EXIT SIGN VISIBLE FROM THE EXIT PLACED OVER OR ADJACENT TO THE DOOR.
12	ART.3.4.5.1.2	EXIT SIGNS ORIENTATION: NO CHANGES
		THE EXIT SIGNS SHALL BE VISIBLE FROM THE EXIT APPROACH, HAVE LEGIBLE LETTERING FOR THE WORD "EXIT", AND BE ILLUMINATED CONTINUALLY WHILE THE BUILDING IS OCCUPIED.

SUMMARY OF WORK

PROJET DESCRIPTION:

THE PROJECT INVOLVES THE COMPREHENSIVE UPGRADE OF NUCLEAR SCAN ROOM 1 TO ACCOMMODATE THE NEW GE STARGUIDE SYSTEM. THIS INCLUDES STRUCTURAL MODIFICATIONS TO SUPPORT THE INSTALLATION OF THE NEW EQUIPMENT AND RENOVATIONS TO THE CONTROL ROOM TO ENHANCE MONITORING AND CONTROL CAPABILITIES WHILE MAINTAINING UNINTERRUPTED OPERATION DURING THE CONSTRUCTION PHASE. ADDITIONALLY, THE PROJECT WILL ADDRESS INFECTION CONTROL REQUIREMENTS DURING CONSTRUCTION, RENOVATION, AND MAINTENANCE OF HEALTHCARE FACILITIES AS STIPULATED IN CSA Z317.13.

GENERAL NOTES

- CONTRACTOR SHALL REVIEW EXISTING SITE CONDITIONS AND COMMUNICATE ANY DISCREPANCIES WITH THIS DRAWING TO THE ARCHITECT IN WRITING BEFORE PROCEEDING WITH THE WORK. NO CLAIM WILL BE ENTERAINED THAT IS BASED ON ANY EXISTING SITE CONDITIONS THAT COULD REASONABLY HAVE BEEN ASCERTAINED BY CAREFUL EXAMINATION OF THE SITE.
- CONTRACTOR SHALL VISIT THE SITE AND CAREFULLY EXAMINE ALL EXISTING SURFACES AND CONDITIONS, AND OBTAIN ALL INFORMATION CONCERNING PORTIONS TO BE DEMOLISHED OR PARTIALLY DEMOLISHED. CONTRACTOR SHALL ALSO CHECK AND NOTIFY THE ARCHITECT, IN WRITING, OF ANY DISCREPANCIES WITH THE DIMENSIONS ON THE PLANS. IN NO CASE SHALL DIMENSIONS BE SCALED FROM THIS DRAWING.
- CONTRACTOR SHALL CAREFULLY PROTECT ADJACENT SURFACES AND FURNISHINGS THAT WILL BE SUBJECT TO DAMAGE. ANY DAMAGES CAUSED BY WORK SHALL BE REPAIRED AT THE CONTRACTOR'S EXPENSE TO THE ARCHITECT'S SATISFACTION.
- CONTRACTOR SHALL PROTECT ELEMENTS TO BE REUSED. ANY ELEMENT DAMAGED DURING REMOVAL OR DEMOLITION WORK SHALL BE REPLACED AT THE CONTRACTOR'S EXPENSE.
- SUBMIT PRODUCT DATA FOR INTERIOR PAINTS AND COATINGS INDICATING CHEMICAL COMPOSITION AND VOC CONTENT OF PRODUCTS USED. PRODUCTS USED TO BE LOW OR ZERO-VOC.
- ALL NON-REUSABLE ITEMS AND DEMOLISHED MATERIALS SHALL BE REMOVED FROM THE SITE ON A DAILY BASIS AND SENT TO APPROPRIATE RECYCLING OR DISPOSAL FACILITIES.
- THE CONTRACTOR SHALL BE RESPONSIBLE FOR PROPER PREPARATION OF ALL NEW AND EXISTING SURFACES IN A SATISFACTORY MANNER TO RECEIVE NEW WORK. THIS INCLUDES CLEANING, PRE-TREATMENT, OR DEMOLITION AND REMOVAL OF NECESSARY ITEMS. TOUCH-UP AND/OR REFINISH OF SURFACES DAMAGED BY SUBSEQUENT WORK SHALL BE THE RESPONSIBILITY OF THE CONTRACTOR ALL WORK SHALL BE PERFORMED IN CONFORMANCE WITH THE MANUFACTURER'S RECOMMENDED INSTALLATION METHODS.
- ALL TRANSITIONS BETWEEN EXISTING AND NEW WORK MUST BE SMOOTH AND LEVEL.
- IF THERE'S ANY MODIFICATIONS TO AREAS THAT WERE NOT TESTED FOR HAZARDOUS MATERIALS, THE CONTRACTOR IS TO ENSURE FURTHER TESTING OCCURS PRIOR TO DISTURBANCE.
- THE CONTRACTOR IS RESPONSIBLE TO ALLOW FOR SAFE EGRESS AT ALL TIMES THROUGH EXISTING EXIT PATHS. IF REQUIRED, THE CONTRACTOR SHALL ALLOW FOR HARD HOARDING WITH EGRESS HARDWARE AND TEMPORARY SIGNAGE.
- SEE SPECIFICATIONS FOR ADDITIONAL COMMENTS.

DRAWING LIST

#	ARCHITECTURAL	30%CD 2024/07/18	60% CD 2024/08/06	90%CD 2024/08/21	IFT 2024/09/06	IFP 2024/09/19	IFC 2024/10/18
A000	COVER SHEET	●	●	●	●	●	●
A001	DOOR SCHEDULE	●	●	●	●	●	●
A100	DEMOLITION: CONSTRUCTION FLOOR PLAN & RCP	●	●	●	●	●	●
A101	LOWER FLOOR PLAN & WALL AND CEILING SCHEDULE	●	●	●	●	●	●
A300	INTERIOR ELEVATIONS & MILLWORK DETAILS	●	●	●	●	●	●
	MECHANICAL						
M000	GENERAL NOTES, LEGENDS, DETAILS AND SCHEDULES	●	●	●	●	●	●
M100	MECHANICAL DEMOLITION PLAN	●	●	●	●	●	●
M200	HVAC PLAN	●	●	●	●	●	●
M300	PLUMBING PLANS	●	●	●	●	●	●
	ELECTRICAL						
E000	COVER PAGE	●	●	●	●	●	●
E100	DEMOLITION, POWER AND LIGHTING PLAN	●	●	●	●	●	●
E200	NEW POWER AND LIGHTING PLAN	●	●	●	●	●	●
E300	ELECTRICAL DETAILS 1	●	●	●	●	●	●
E301	ELECTRICAL DETAILS 2	●	●	●	●	●	●
E302	ELECTRICAL DETAILS 3	●	●	●	●	●	●
	STRUCTURAL						
S101	GENERAL NOTES, PARTIAL PLAN AND DETAILS	●	●	●	●	●	●

CONTEXT PLAN

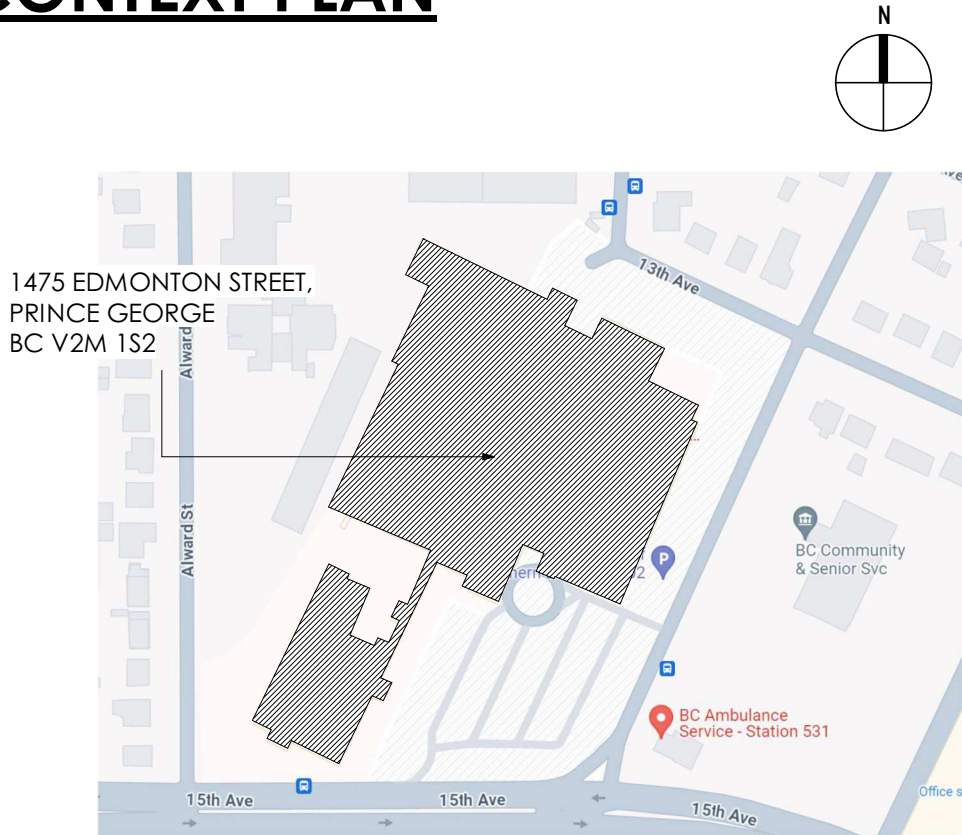

KEY PLAN

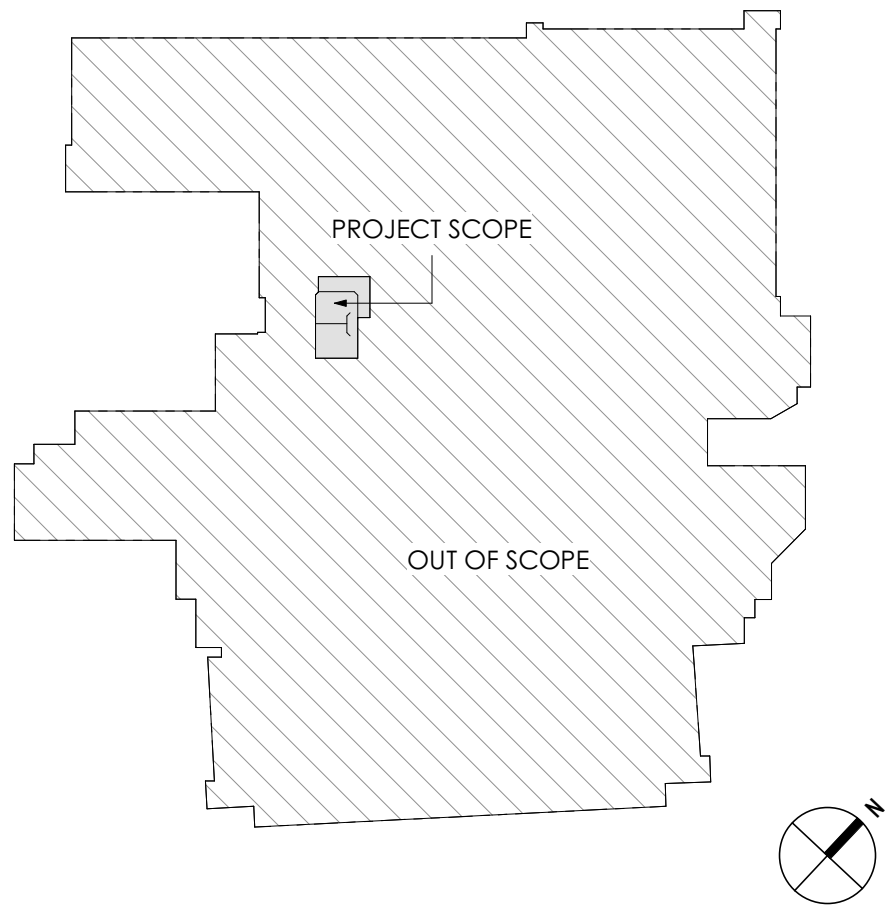

SITE PHOTOS

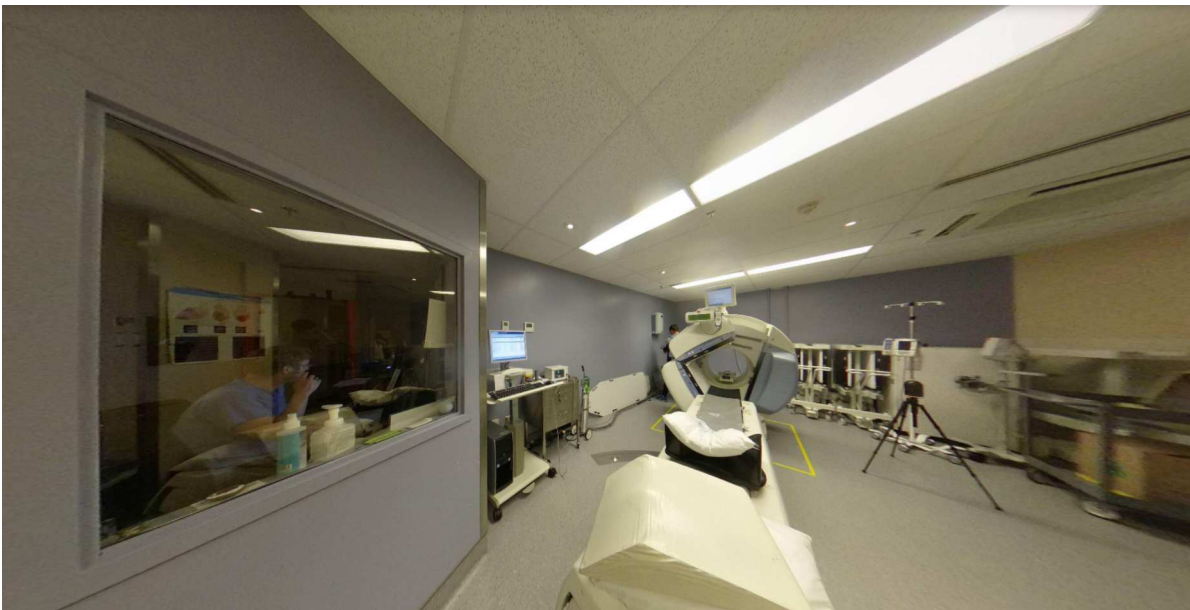

SCAN ROOM VIEW 1 - EXISTING EQUIPMENT

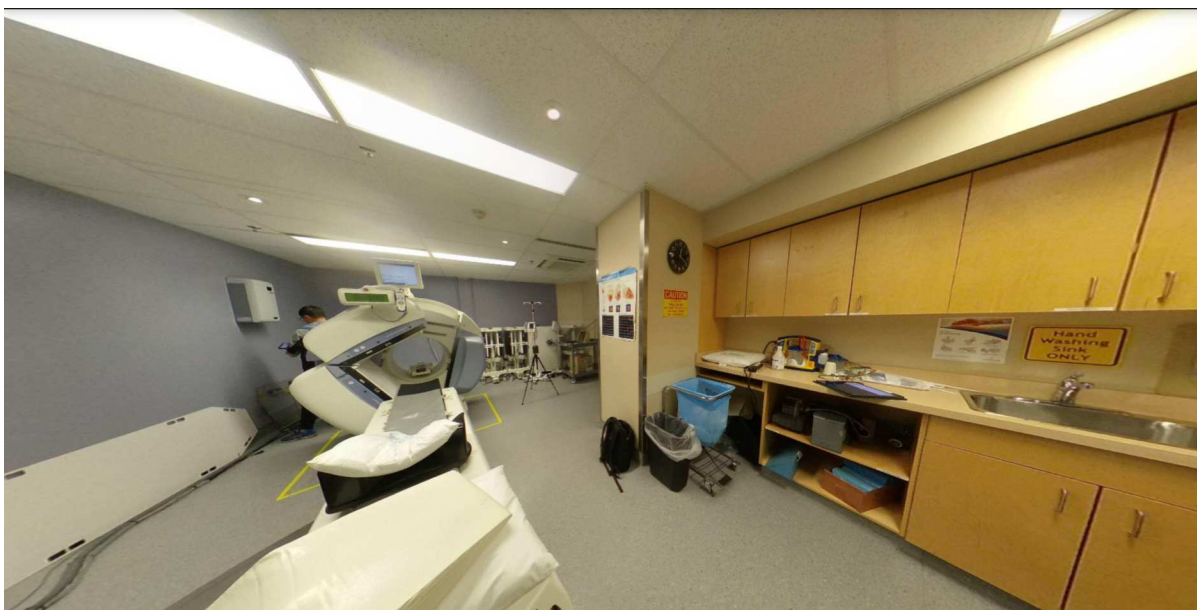

SCAN ROOM VIEW 2 - EXISTING EQUIPMENT, MILLWORK AND HANDWASH SINK TO BE REMOVED

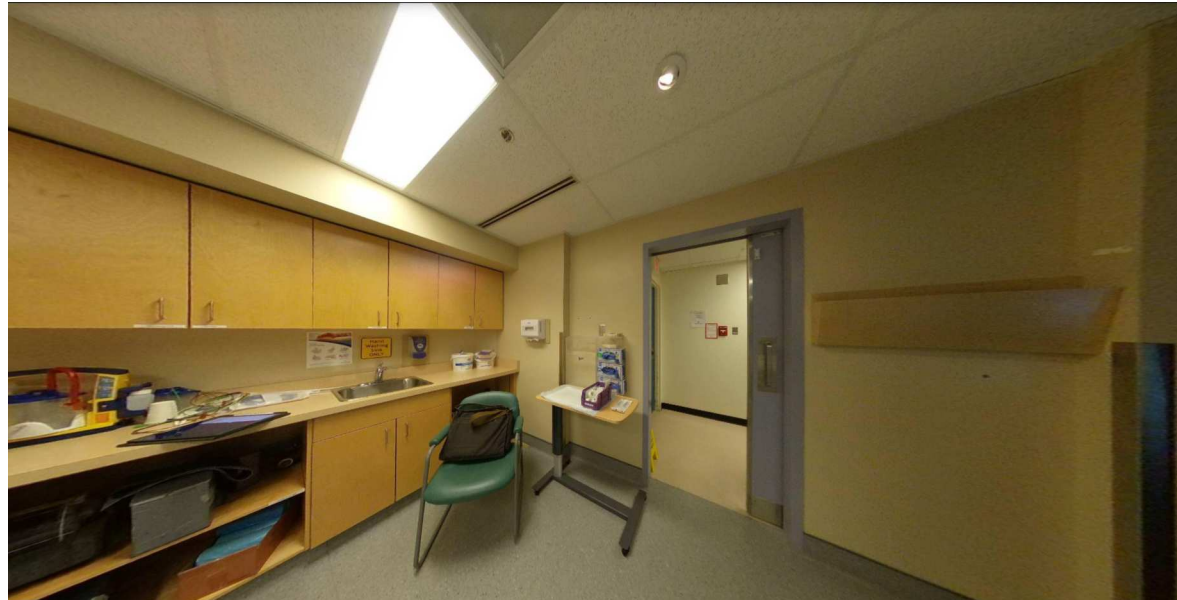

SCAN ROOM VIEW 3- MILLWORK AND HANDWASH SINK TO BE REMOVED. EXISTING SLIDING DOOR TO REMAIN.

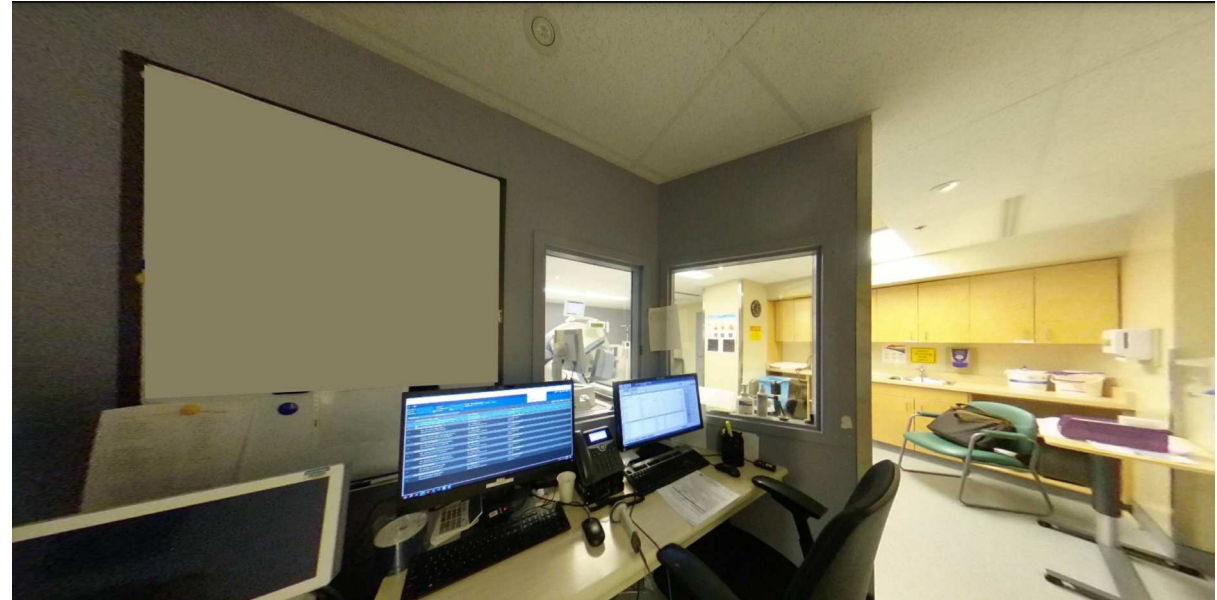

EXISTING CONTROL ROOM- EQUIPMENT TO BE UPDATED

architect

THIBODEAU
ARCHITECTURE+DESIGN
Refreshing ideas. Reliable services
J. Robert Thibodeau Architecture + Design Inc.
138, West 8th Avenue,
Vancouver, (British Columbia), V5Y 1N2
1.778.330.1139
www.gotad.ca
Vancouver | Montreal

#	Date	Description	Rev
7	18/10/24	IFC	00
5	19/09/24	IFP	E
4	06/09/24	IFT	D
3	21/08/24	90% CD	C
2	06/08/24	60%CD	B
1	17/07/24	30%CD	A

#	Date	Description	Rev
7	18/10/24	IFC	00
5	19/09/24	IFP	E
4	06/09/24	IFT	D
3	21/08/24	90% CD	C
2	06/08/24	60%CD	B
1	17/07/24	30%CD	A

revisions

This drawing is the property of J. Robert Thibodeau Architecture + Design Inc. A written approval by J.R.T.A.D. is required prior to any use of this drawing. Contractors must verify all dimensions on site and immediately inform the Architect of all errors and omissions.

Client

NUCLEAR MEDICAL SCAN ROOM RENOVATION
NHA_UHNBC
1475 EDMONTON STREET
PRINCE GEORGE, BC V2M 1S2

seal

Professional Engineer
J. Robert Thibodeau
2024-10-23
ISSUED FOR CONSTRUCTION

project no. **BC-1352**

drawing title
COVER SHEET

date
scale As indicated
drawn by TF
checked by PK/JRT

sheet number
A000
rev no. 00

DOOR & FRAME SCHEDULE																
#	TEMPORARY	NEW	LOCATION			DOOR							FRAME	HARDWARE GROUP	STC	NOTES
			FROM	TO	SWING	TYPE	MATERIAL	DIMENSIONS			FINISH	FINISH				
								WIDTH	HEIGHT	THICK						
D001		●	103	101	LH	A	MTL	1 220	2 135	45	PTD	PTD	01		LINED WITH 4 LB LEAD, P2 PAINT FINISH	
D002		●	101		RHR	A	SCW	550	2 135	45	PLAM		02		CLOSET DOOR, M02 LAMINATE FINISH	
D003		●	103	103	RHR	A	SCW	915	2 135	45	PTD	PTD	03		TEMPORARY HOARDING DOOR, P2 PAINT FINISH	

HARDWARE SCHEDULE		
GROUP 1		
QTY	DESCRIPTION	FINISH
4	HINGE, FULL MORTISE, 4 1/2 HVT WY	US32D
1	HINGE, FULL MORTISE, QC12 4 1/2 HVT WY	US32D
1	POWER SUPPLY	
1	CARD READER BY KANTECH ENTRAPASS GLOBAL (TO BE INSTALLED BY THE CONTRACTOR)	
1	DOOR HOLDER WITH STOP - ROCKWOOD 490	US26D
1	ELECTRIC MORTISE LOCK	US26D
1	SURFACE CLOSER	EN
1	KICK PLATE	630

QTY	DESCRIPTION	FINISH
3	HINGE, FULL MORTISE, 4 1/2	US32D
1	PASSAGE LATCH	US32D

QTY	DESCRIPTION	FINISH
3	HINGE, FULL MORTISE, 4 1/2 HVY WT	US32D
1	CLASSROOM LOCK	US32D
1	SURFACE CLOSER	EN
1	GASKETING	
1	SWEEP	

RH	RIGHT HAND
LH	LEFT HAND
RHR	RIGHT HAND REVERSE
LHR	LEFT HAND REVERSE
OVH	OVERHEAD
SD	SINGLE DOOR
DD	DOUBLE DOOR
SL	SLIDING DOOR
OV	OVER HEAD DOOR
PTD	PAINTED
STD	STAINED
AND	ANODISED
TMP	TEMPERED GLASS
LMT	LAMINATED GLASS
GL	GLASS
MTL	METAL
M+G	METAL AND GLASS
W+G	WOOD AND GLASS
SCW	SOLID CORE WOOD
TMP	TEMPERED
PLAM	PLASTIC LAMINATE

ROOM #	NAME	MARK	HEIGHT	LENGTH	TOP AFF.
101	NUCLEAR SCAN	WB204	1 200	1 000	1 522

1. REFER TO DEMOLITION & CONSTRUCTION PLANS FOR DOOR LOCATIONS.
2. REFER TO SPECIFICATION SECTION 08 71 00 FOR DOOR HARDWARE SCHEDULE.
3. REFER TO ELECTRICAL DRAWINGS FOR DOOR CONTROL DETAILS.
4. CONTRACTOR TO VERIFY DIMENSIONS ON SITE AND COORDINATE WITH DOOR AND HARDWARE SUPPLIERS.
5. CONTRACTOR TO PREPARE EXISTING-TO-REMAIN DOORS FOR SPECIFIED HARDWARE. HARDWARE TO MATCH AND BE COMPATIBLE WITH ANY EXISTING SYSTEMS.
6. CONTRACTOR TO VERIFY THE DIMENSIONS AND COMPATIBILITY OF RELOCATED ITEMS WITH THE NEW LOCATION.
7. ALL NEW DOORS AND FRAMES TO BE PAINTED P1, UNO.
8. REPAINT THE EXISTING DOORS AND WINDOW FRAMES, TO MATCH THE NEW PAINT COLOR.
9. ENSURE LEAD LINING IN DOOR AND WINDOW FRAME LAPS ONTO WALL LINING FOR CONTINUOUS SHIELDING.
10. NEW DOOR FRAMES TO BE PAINTED F2, UNO. PAINTED DOORS TO RECEIVE PAINT F2.

1. WOOD BACKING BEHIND SINK TO BE COORDINATED WITH THE MANUFACTURER.
2. WOOD BACKING OFF TO BE COORDINATED WITH CLIENT.

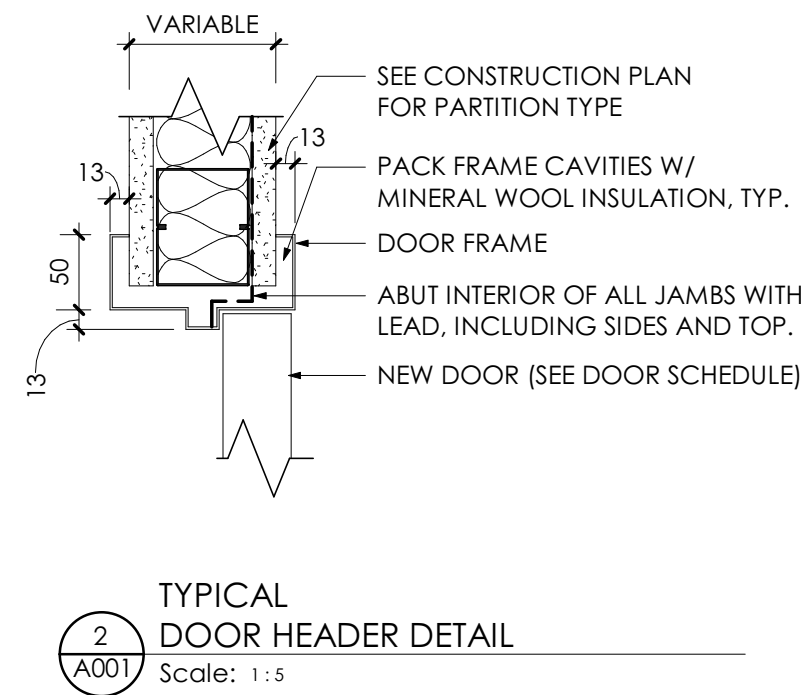

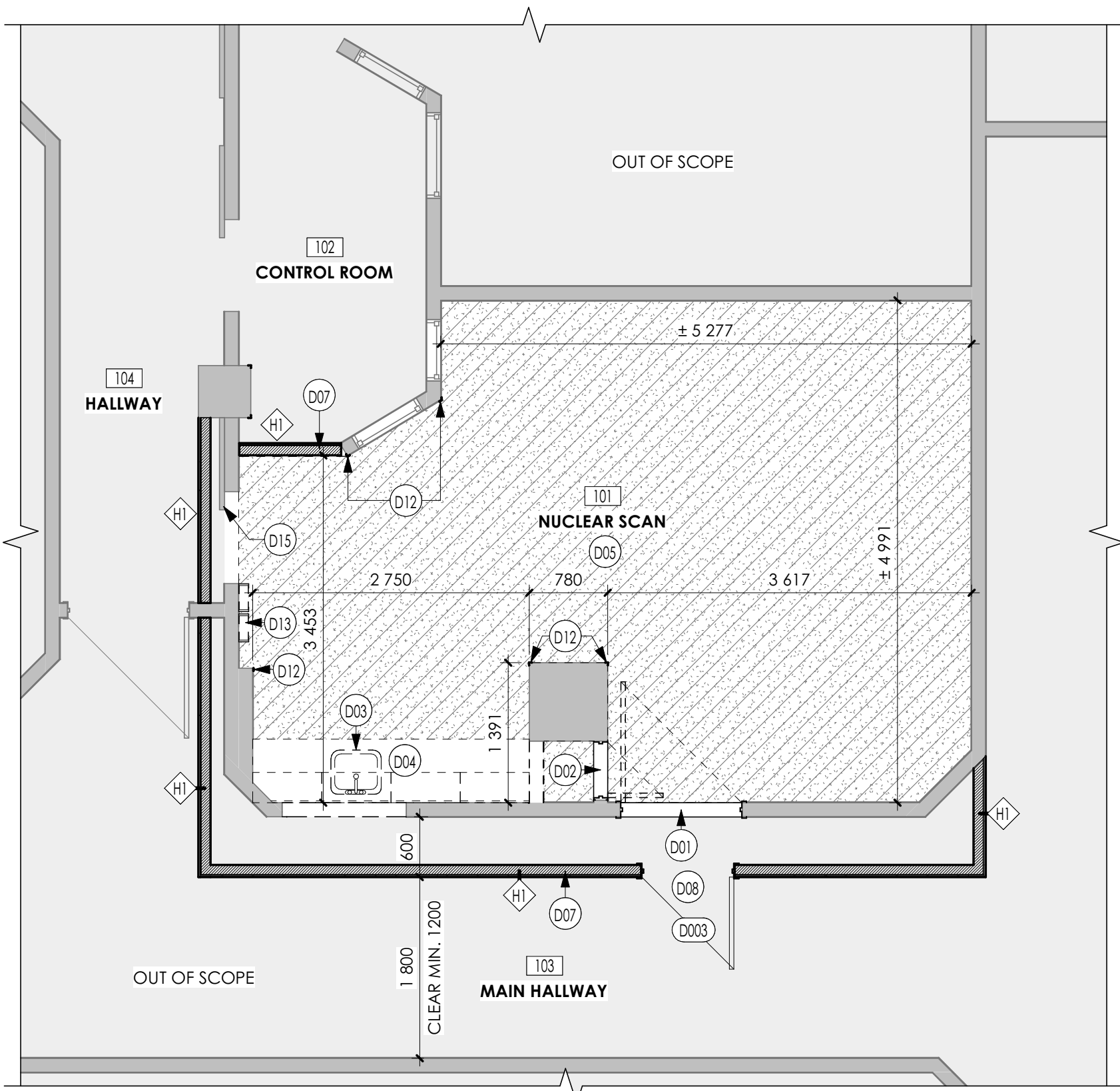

1
A100
DEMOLITION & HOARDING
FLOOR PLAN
Scale: 1:50

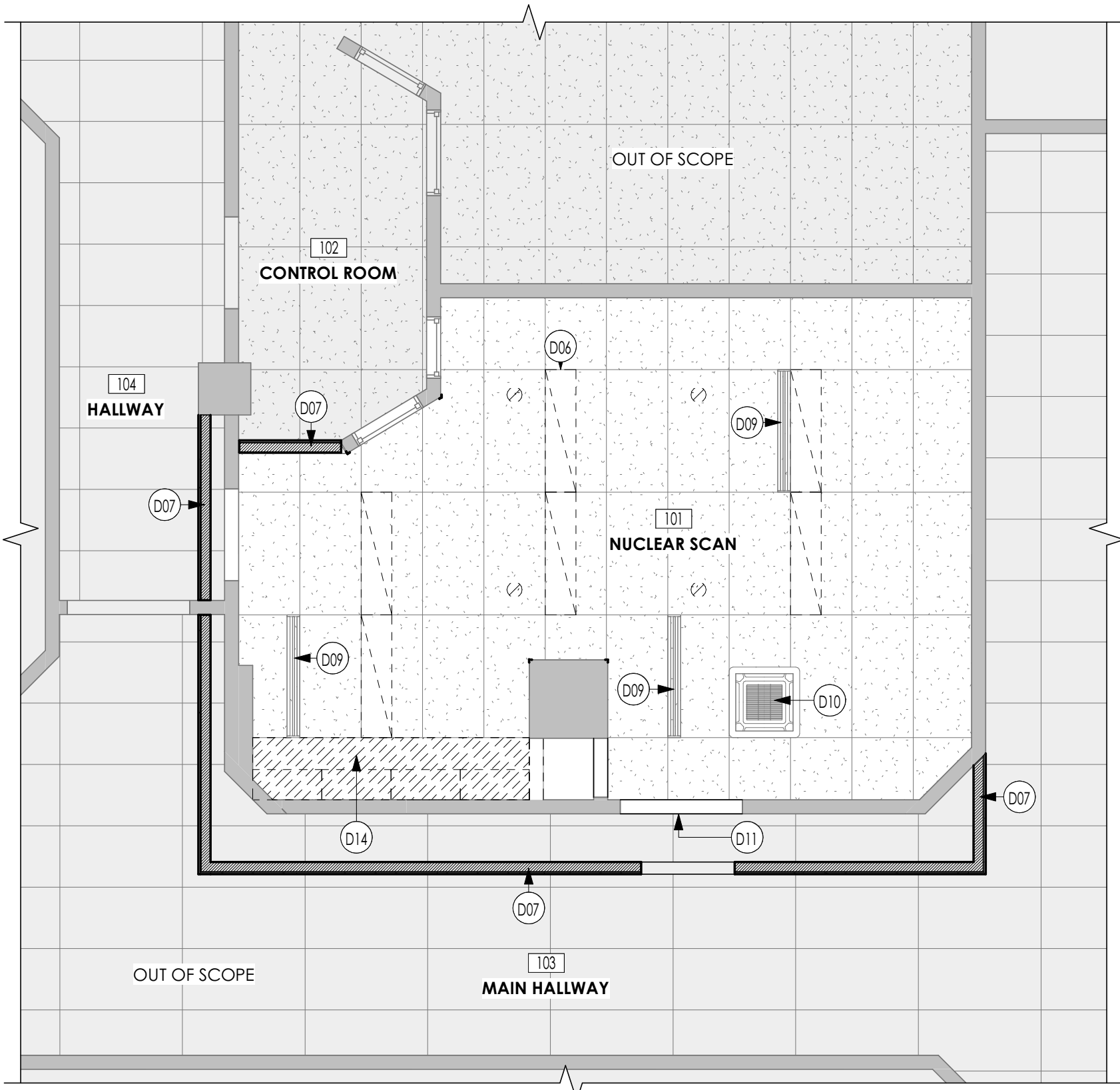

2
A100
DEMOLITION & HOARDING
REFLECTED CEILING PLAN
Scale: 1:50

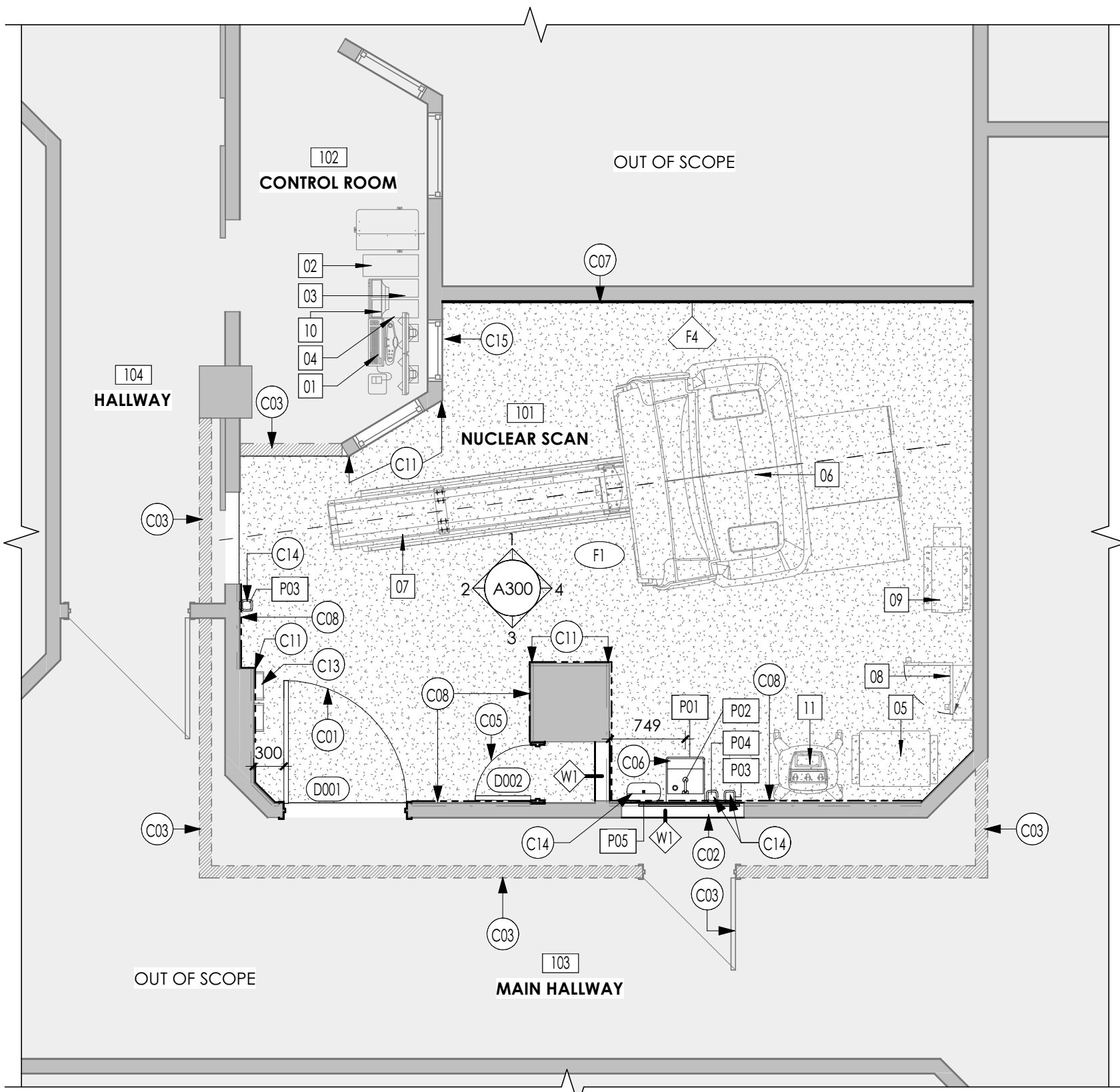

3
A100
CONSTRUCTION
FLOOR PLAN
Scale: 1:50

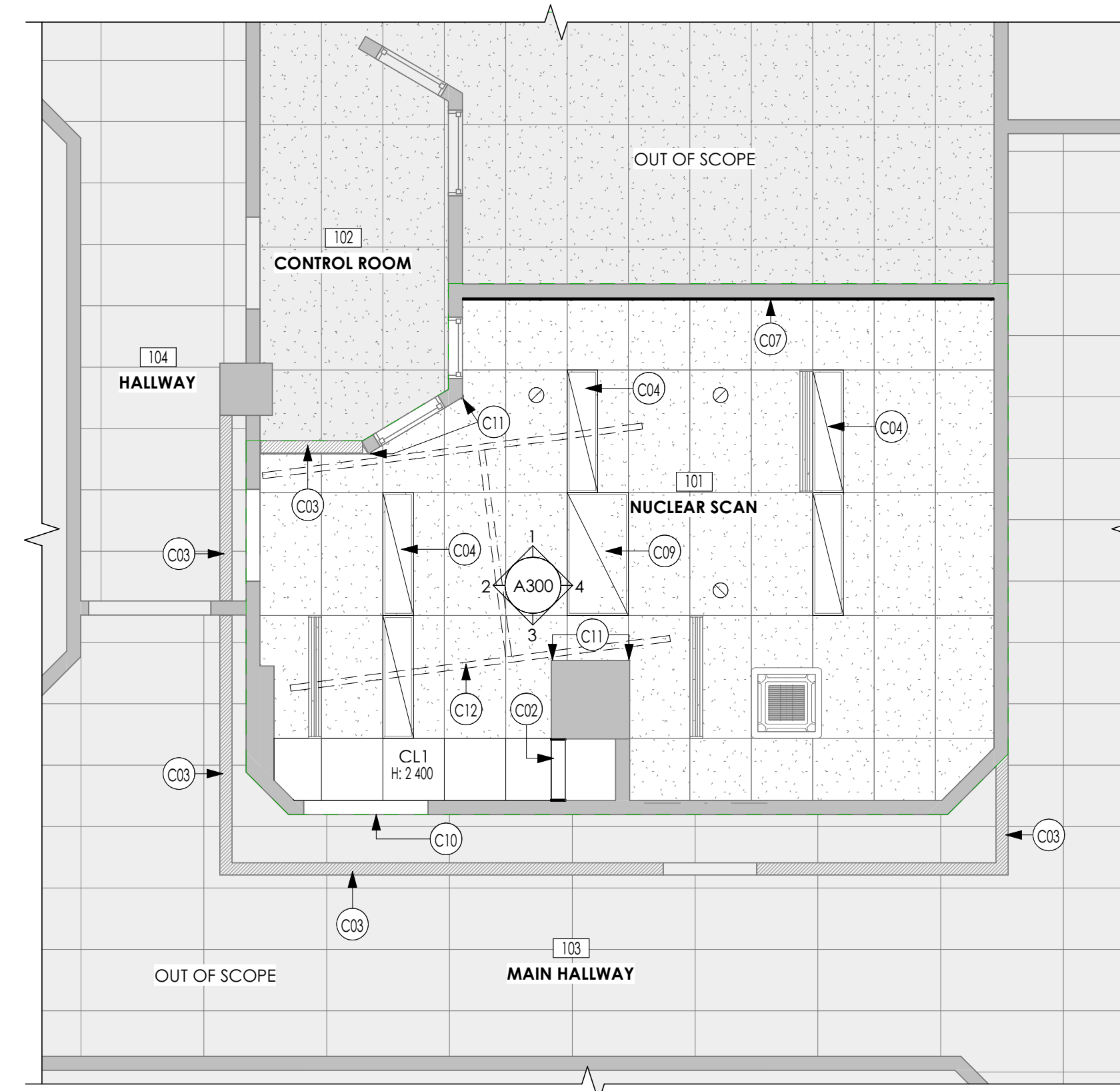

4
A100
CONSTRUCTION
REFLECTED CEILING PLAN
Scale: 1:50

GENERAL NOTES : PLANS

1. ARCHITECTURAL PLANS ARE TO BE READ IN CONJUNCTION WITH ALL OTHER DISCIPLINES.
2. FURNITURE AND EQUIPMENT NOT IN SCOPE.
3. INSTALLATION TO BE COORDINATED WITH GC.
4. REMOVAL AND DISPOSAL OF EXISTING HAWKEYE SYSTEM AND INSTALLATION OF NEW GE EQUIPMENT TO BE CARRIED OUT BY GE TEAM.
5. REMOVAL OF ALL ITEMS EXCEPT HAWKEYE EQUIPMENT TO BE CARRIED OUT BY THE CONTRACTOR.
6. THE OLD STRUCTURAL CORES IN THE SLAB NEED TO BE FILLED IN ONCE THE HAWKEYE EQUIPMENT IS REMOVED.
7. AFTER INSTALLATION OF HOARDING, THE MAIN HALLWAY MUST REMAIN AS WIDE AS POSSIBLE, WITH A MINIMUM WIDTH OF 1200MM.
8. ALL HOARDING PLANS MUST BE PREPARED BY THE CONTRACTOR AND REVIEWED/APPROVED BY THE NH MDT BEFORE CONSTRUCTION BEGINS.
9. AN ANTEROOM WILL BE REQUIRED. REFER TO THE "RECOMMENDATIONS OR RISK REDUCTION MEASURES" DOCUMENT BY NH.

GENERAL NOTES : REFLECTED CEILING PLAN

1. REFER TO A001 ASSEMBLY SCHEDULES FOR CEILING TYPE.
2. REFER TO FINISHES SCHEDULE FOR PRODUCT AND FINISH INFORMATION.
3. REFER TO ELECTRICAL DRAWINGS FOR LIGHTING DETAILS AND SPECIFICATIONS.
4. REFER TO MECHANICAL DRAWINGS FOR HVAC AND SPRINKLER INFORMATION.
5. CEILING FINISH IS ACOUSTIC BOARD, UNO.

GENERAL NOTES : FINISHES

1. REFER TO SPECIFICATIONS AND FINISHES SCHEDULE FOR MATERIAL INFORMATION.
2. ALL WALL BASE TO BE RESILIENT FLASH COVE, UNO. DO NOT INSTALL BEHIND MILLWORK.
3. WHERE FLOOR FINISHES CHANGE AT A DOORWAY, TRANSITIONS MUST ALIGN WITH THE MIDDLE OF THE DOOR.
4. PROVIDE ADA-COMPLIANT TRANSITION STRIPS WHEN DIFFERENT MATERIALS MEET.
5. CONTRACTOR TO PROVIDE 10% EXTRA FLOOR FINISHES FOR FUTURE USE.
6. CONTRACTOR TO CONFIRM ALL COLOURS, FINISHES, AND MATERIALS SPECIFIED WITH ARCHITECT PRIOR TO APPLICATION.
7. ALL MATERIALS TO MEET FLAME SPREAD RATING AS REQUIRED BY THE APPLICABLE BUILDING CODES.
8. ALL GYPSUM SURFACES TO BE PAINTED P1, UNO.
9. ALL CONDUITS TO BE PAINTED TO MATCH ADJACENT WALL.

FINISHES LEGEND

- F1 TYPE: SHEET VINYL FLOORING
W/ 100MM COVE BASE
COLOUR: IQ GRANIT 325 WHITE BEIGE
- F2 TYPE: FIELD PAINT
COLOUR: WHITE
FINISH:
• EGGSHELL FOR WALLS (MPI #144)
• FLAT FOR CEILINGS (MPI # 138)
- F3 TYPE: WALL PROTECTION PANEL
COLOUR: WHITE
- F4 TYPE: DIGITAL WALL COVERING/ WALLPAPER
COLOUR: PRINTED (REFER SPECS)
- M02 TYPE: PLASTIC LAMINATE
COLOUR: WOOD EFFECT (REFER SPECS)
- H1 HOARDING WALL

LEGEND :

- OUT OF SCOPE
- EXISTING PARTITION TO REMAIN
- NEW INFILL PARTITION
- EXISTING PARTITION TO BE DEMOLISHED
- CONSTRUCTION HOARDING
- CONST. HOARDING TO BE DEMOLISHED
- EXISTING DOOR TO REMAIN
- NEW DOOR
- EXISTING DOOR TO BE DEMOLISHED
- NEW FLOORING
- EXISTING FLOORING TO BE REMOVED
- WALL PROTECTION PANEL 1220 mm HIGH
- EXISTING SUSPENDED ACOUSTICAL CEILING TILE TO REMAIN
- EXISTING BULKHEAD TO BE DEMOLISHED
- EXISTING LIGHTING TO BE DEMOLISHED
- EXISTING POTLIGHT TO BE DEMOLISHED
- CEILING HEIGHT
- H: 000

DEMOLITION KEYNOTE

D01	EXISTING DOOR AND FRAME TO BE REMOVED.
D02	EXISTING CABINET DOOR AND WALL BASE TO BE REMOVED.
D03	EXISTING SINK TO BE REMOVED.
D04	EXISTING MILLWORK TO BE REMOVED.
D05	EXISTING FLOORING AND WALL BASE TO BE REMOVED.
D06	REMOVE EXISTING LIGHT FIXTURES. REFER TO ELECTRICAL DRAWINGS.
D07	TEMPORARY HOARDING, TO BE REMOVED AFTER CONSTRUCTION.
D08	TEMPORARY CONSTRUCTION ACCESS DOOR, TO BE REMOVED AFTER CONSTRUCTION.
D09	EXISTING LINEAR DIFFUSER TO REMAIN. REFER TO MECHANICAL DRAWINGS.
D10	EXISTING INDOOR COOLING UNIT TO REMAIN. REFER TO MECHANICAL DRAWINGS.
D11	REMOVE "XRAY IN USE" INDICATION LIGHT ABOVE DOOR FOR RELOCATION.
D12	REMOVE EXISTING CORNER METAL PROTECTION.
D13	GLOVE DISPENSER AND PPE TO BE REMOVED AND STORED FOR REINSTALLATION.
D14	DEMOLISH EXISTING BULKHEAD ABOVE MILLWORK.
D15	EXISTING SLIDING DOOR TO REMAIN.

CONSTRUCTION KEYNOTE

C01	NEW LEAD LINED DOOR & FRAME EQUIVALENT TO 4LB/SF SHIELDING. REFER TO DOOR SCHEDULE & SPECIFICATIONS.
C02	INFILL WALL, MATCH EXISTING FRAMING AND FINISHES. REFER TO PARTITION SCHEDULE AND SPECIFICATIONS.
C03	TEMPORARY HOARDING AND ACCESS DOOR TO BE REMOVED UPON COMPLETION OF WORK AND FINAL CLEANING AS PER CSA Z317 REQUIREMENTS.
C04	LIGHTING FIXTURES. REFER TO ELECTRICAL DRAWINGS.
C05	NEW CLOSET DOOR. REFER TO DOOR SCHEDULE.
C06	NEW HYGIENE SINK. REFER TO MECHANICAL DRAWINGS AND SPECIFICATION.
C07	ADD DIGITAL PRINT WALLPAPER F4 FROM COVE BASE TO CEILING. SEE SPECIFICATIONS FOR DETAIL.
C08	WALL PROTECTION PANEL TO 1220 MM ABOVE COVE BASE.
C09	NEW THERAPY LIGHT. REFER TO MECHANICAL DRAWINGS AND SPECIFICATION.
C10	REINSTALL "XRAY IN USE" LIGHT ABOVE THE NEW DOOR.
C11	REPLACE CORNER METAL PROTECTION.
C12	B RAIL FOR PATIENT LIFT TO BE INSTALLED ON THE CEILING BY LIFT VENDOR. REFER TO VENDORS SHOP DRAWING FOR DETAIL.
C13	REINSTALL GLOVE DISPENSER AND PPE DISPENSER.
C14	HANDWASH, HANDSANITIZER AND TOWEL DISPENSER ON BACKERBOARDED(OSCI).
C15	CONTRACTOR TO CONFIRM EXACT LOCATION AND SIZE OF LEAD-LINED BOX. LEAD LINE WALL CHASE. SEE DETAIL 4 ON A101.

EQUIPMENT SCHEDULE

01	OPERATOR CONSOL
02	IMAGE GENERATOR CONSOLE
03	NM AQUISITION STATION
04	SMART CONSOLE
05	POWER DISTRIBUTION UNIT
06	GANTRY
07	PATIENTS BED
08	MAIN DISCONNECT PANEL (MDP)
09	PARTIAL UPS 14.4 KVA
10	INJECTOR CONTROL ROOM UNIT
11	MEDRAD CENTARGO INJECTOR

PLUMBING FIXTURES & ACCESSORIES

P01	FRANKE HAND HYGIENE SINK	HWSS1518P-00
P02	SLOAN ELECTRONIC FAUCET	ETF-500
P03	KIMBERLY-CLARK® MANUAL SOAP DISPENSER	92144
P04	KIMBERLY-CLARK® MANUAL SOAP DISPENSER	92144
P05	KIMBERLY-CLARK® HANDS-FREE TOWEL DISPENSER	H-2272

architect

THIBODEAU
ARCHITECTURE+DESIGN
Refreshing Ideas. Reliable services
J. Robert Thibodeau Architecture + Design Inc.
138, West 8th Avenue,
Vancouver, (British Columbia), V5Y 1N2
1.778.330.1139
www.g7AD.ca
Vancouver | Montreal

#	Date	Description	Rev
7	18/10/24	IFC	00
6	25/09/24	ADDENDUM 01	F
5	19/09/24	IFP	E
4	06/09/24	IFT	D
3	21/08/24	90% CD	C
2	06/08/24	60%CD	B
1	17/07/24	30%CD	A

revisions

This drawing is the property of J. Robert Thibodeau Architecture + Design Inc. A written approval by J.R.T.A.D. is required prior to any use of this drawing. Contractors must verify all dimensions on site and immediately inform the Architect of all errors and omissions.

Client

NUCLEAR MEDICAL SCAN ROOM RENOVATION
NHA_UHNBC
1475 EDMONTON STREET
PRINCE GEORGE, BC V2M 1S2

seal

ISSUED FOR CONSTRUCTION

project no. **BC-1352**

drawing title
**DEMOLITION-
CONSTRUCTION
FLOOR PLAN & RCP**

date 2024-07-12 sheet number
scale As indicated
drawn by TF
checked by PK/JRT rev no. 00

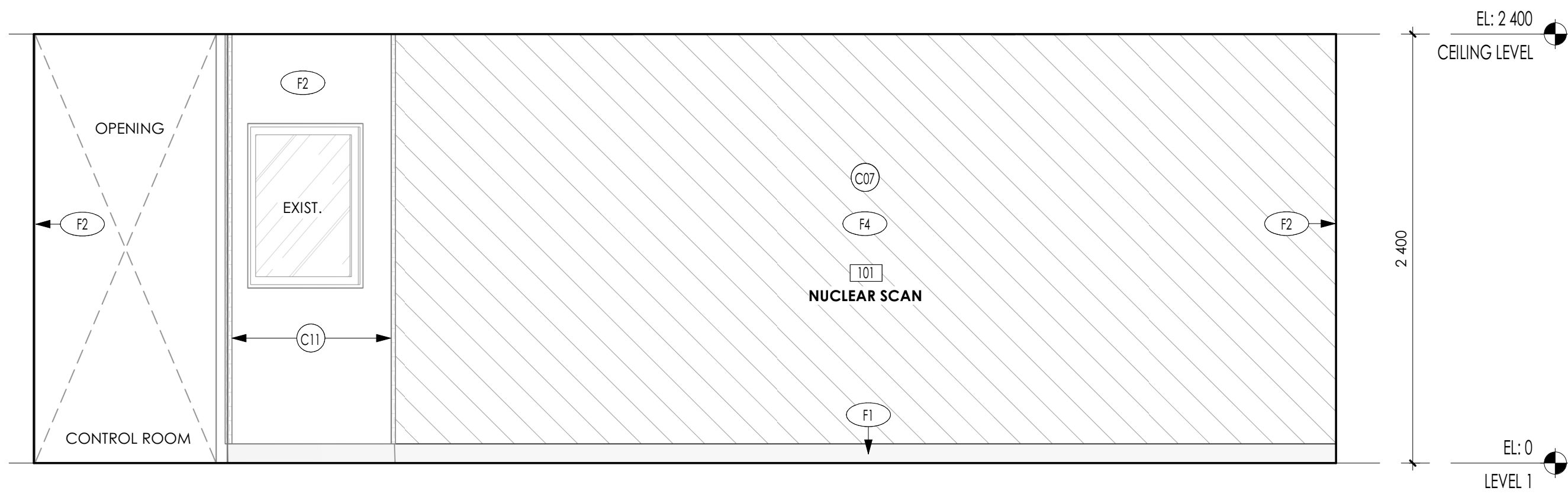

1
A300
SCAN ROOM
ELEVATION 1
Scale: 1:25

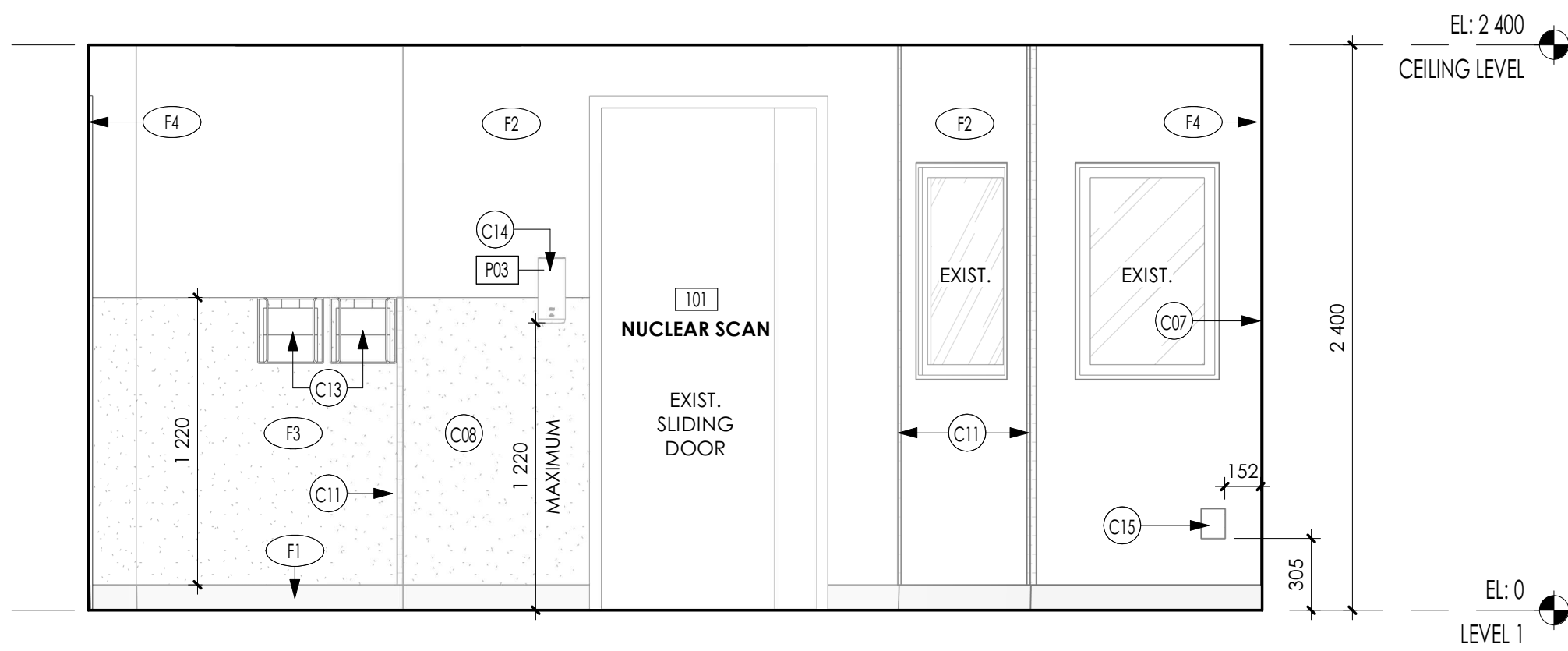

2
A300
SCAN ROOM
ELEVATION 2
Scale: 1:25

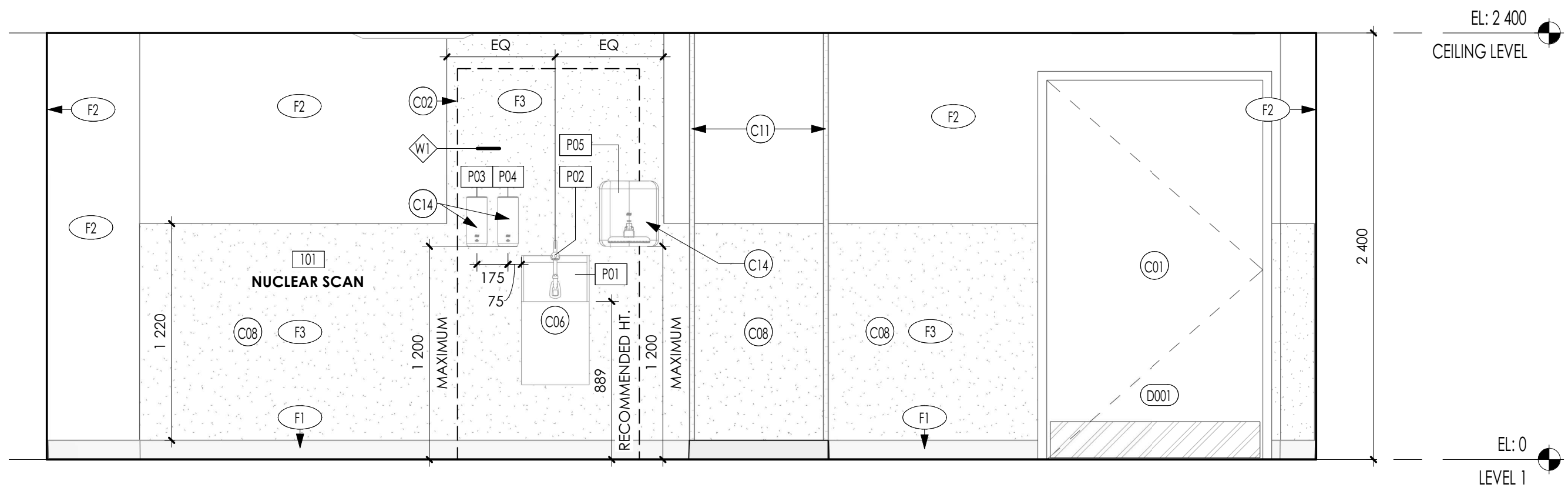

3
A300
SCAN ROOM
ELEVATION 3
Scale: 1:25

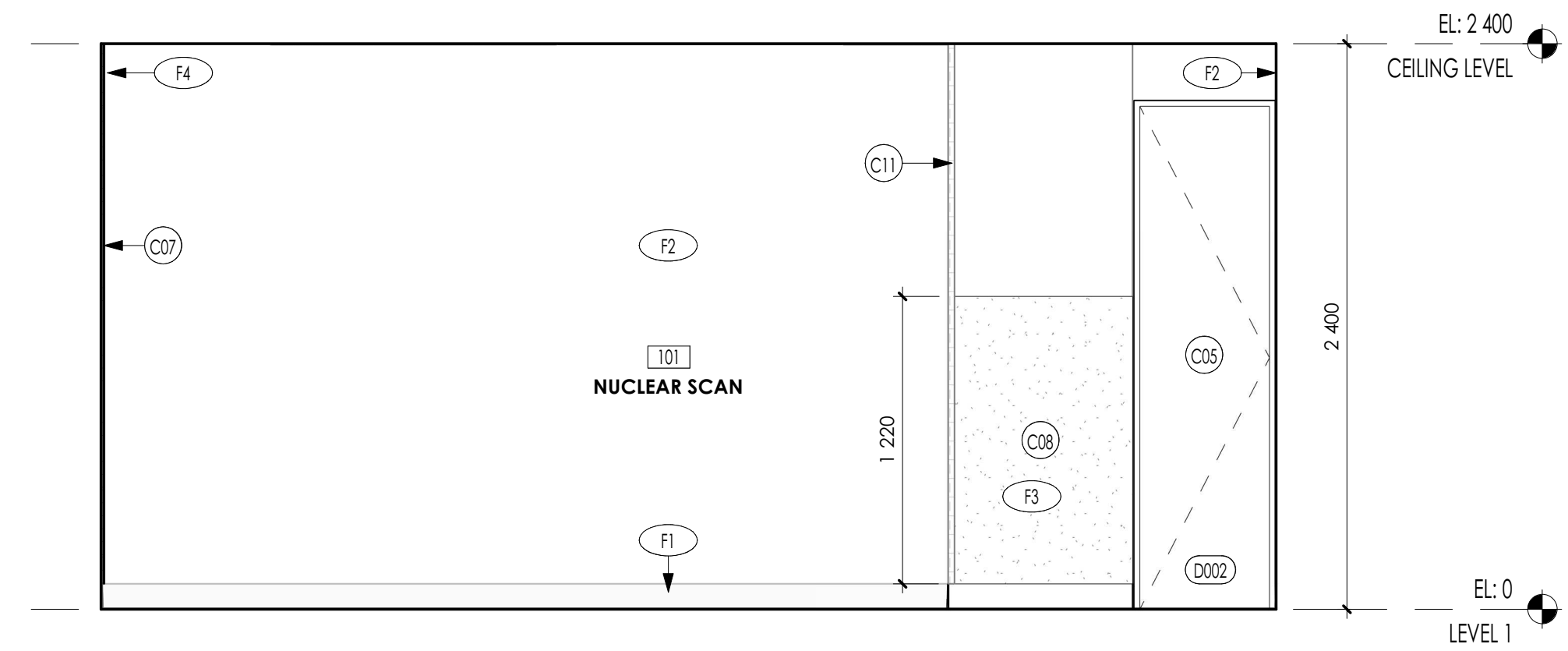

4
A300
SCAN ROOM
ELEVATION 4
Scale: 1:25

CONSTRUCTION KEYNOTE

C01	NEW LEAD LINED DOOR & FRAME EQUIVALENT TO 4LB/SF SHIELDING. REFER TO DOOR SCHEDULE & SPECIFICATIONS.
C02	INFILL WALL. MATCH EXISTING FRAMING AND FINISHES. REFER TO PARTITION SCHEDULE AND SPECIFICATIONS.
C05	NEW CLOSET DOOR. REFER TO DOOR SCHEDULE.
C06	NEW HYGIENE SINK. REFER TO MECHANICAL DRAWINGS AND SPECIFICATION.
C07	ADD DIGITAL PRINT WALLPAPER F4 FROM COVE BASE TO CEILING. SEE SPECIFICATIONS FOR DETAIL.
C08	WALL PROTECTION PANEL TO 1220 MM ABOVE COVE BASE.
C11	REPLACE CORNER METAL PROTECTION.
C13	REINSTALL GLOVE DISPENSER AND PPE DISPENSER.
C14	HANDWASH, HANDSANITIZER AND TOWEL DISPENSER ON BACKERBOARDED(OSCI).
C15	CONTRACTOR TO CONFIRM EXACT LOCATION AND SIZE OF LEAD-LINED BOX. LEAD LINE WALL CHASE. SEE DETAIL 4 ON A101.

PLUMBING FIXTURES & ACCESSORIES

P01	FRANKE HAND HYGIENE SINK	HWSS1518P-00
P02	SLOAN ELECTRONIC FAUCET	ETF-500
P03	KIMBERLY-CLARK® MANUAL SOAP DISPENSER	92144
P04	KIMBERLY-CLARK® MANUAL SOAP DISPENSER	92144
P05	KIMBERLY-CLARK® HANDS-FREE TOWEL DISPENSER	H-2272

FINISHES LEGEND

F1	TYPE: SHEET VINYL FLOORING W/ 100MM COVE BASE COLOUR: IQ GRANIT 325 WHITE BEIGE
F2	TYPE: FIELD PAINT COLOUR: WHITE FINISH: • EGGSHELL FOR WALLS (MPI # 144) • FLAT FOR CEILINGS (MPI # 138)
F3	TYPE: WALL PROTECTION PANEL COLOUR: WHITE
F4	TYPE: DIGITAL WALL COVERING/ WALLPAPER COLOUR: PRINTED (REFER SPECS)
M02	TYPE: PLASTIC LAMINATE COLOUR: WOOD EFFECT (REFER SPECS)
H1	HOARDING WALL

architect

THIBODEAU
ARCHITECTURE+DESIGN
Refreshing Ideas. Reliable services
J. Robert Thibodeau Architecture + Design Inc.
138, West 8th Avenue,
Vancouver, (British Columbia), V5Y 1N2
1.778.330.1139
www.p7AD.ca
Vancouver | Montreal

7	18/10/24	IFC	00
6	25/09/24	ADDENDUM 01	F
5	19/09/24	IFP	E
4	06/09/24	IFT	D
3	21/08/24	90% CD	C
2	06/08/24	60%CD	B
1	17/07/24	30%CD	A

#	Date	Description	Rev
1	17/07/24	30%CD	A
2	06/08/24	60%CD	B
3	21/08/24	90% CD	C
4	06/09/24	IFT	D
5	19/09/24	IFP	E
6	25/09/24	ADDENDUM 01	F
7	18/10/24	IFC	00

revisions

This drawing is the property of J. Robert Thibodeau Architecture + Design Inc. A written approval by J.R.T.A.D. is required prior to any use of this drawing. Contractors must verify all dimensions on site and immediately inform the Architect of all errors and omissions.

Client

NUCLEAR MEDICAL SCAN ROOM RENOVATION
NHA_UHNBC
1475 EDMONTON STREET
PRINCE GEORGE, BC V2M 1S2

seal

Robert Thibodeau
2024-10-22
ISSUED FOR CONSTRUCTION

project no. **BC-1352**

drawing title
INTERIOR ELEVATIONS & MILLWORK DETAILS

date	sheet number
scale As indicated	A300
drawn by TF	rev no.
checked by PK/JRT	00