

UHN - Cardiac Diagnostic Services - Phase 3

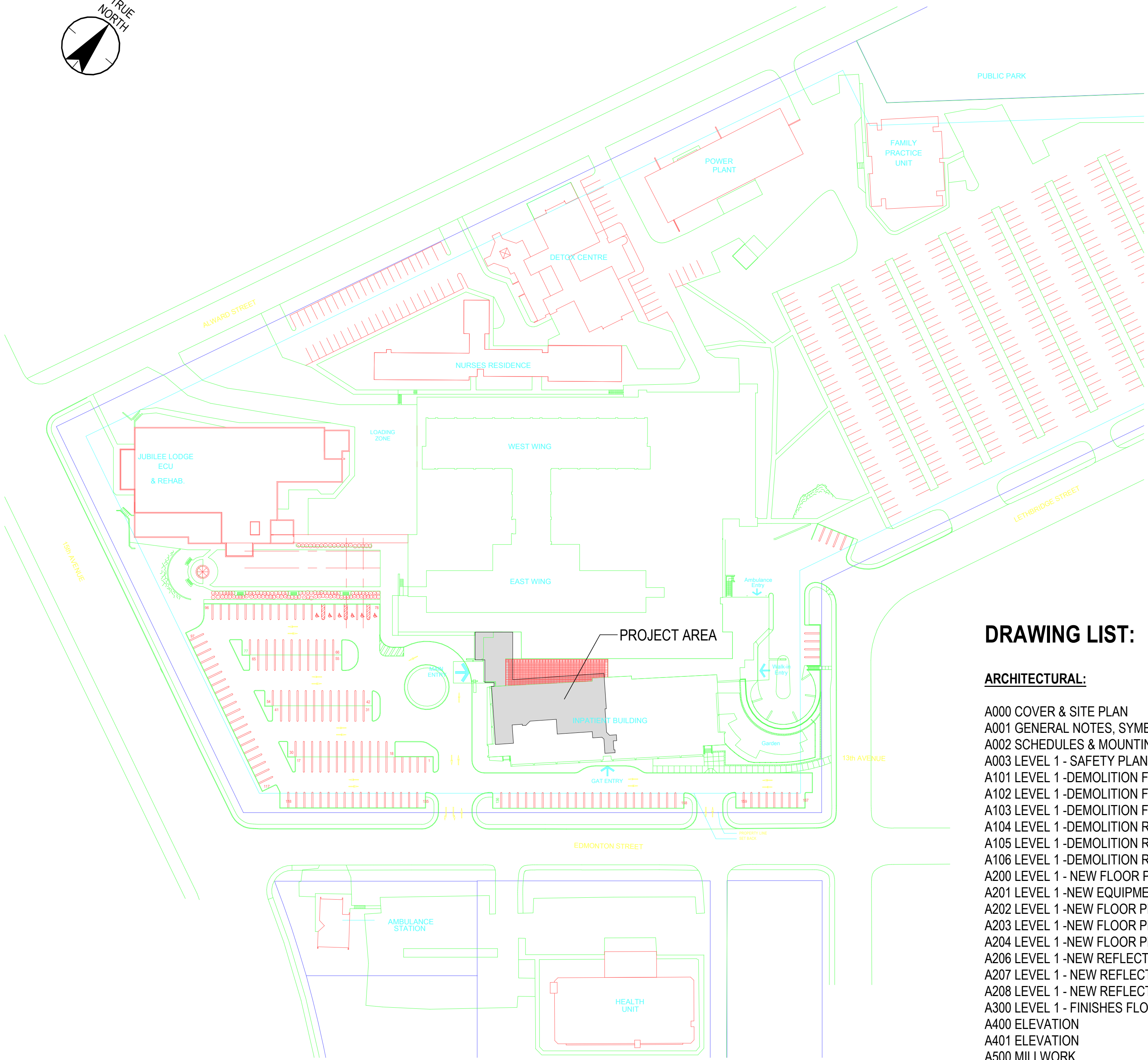
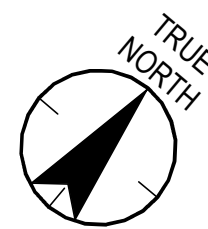

DRAWING LIST:

ARCHITECTURAL:

- A000 COVER & SITE PLAN
- A001 GENERAL NOTES, SYMBOLS & ABBREVIATIONS
- A002 SCHEDULES & MOUNTING ELEVATION
- A003 LEVEL 1 - SAFETY PLAN
- A101 LEVEL 1 - DEMOLITION FLOOR PLAN - EAST SIDE
- A102 LEVEL 1 - DEMOLITION FLOOR PLAN - WEST SIDE
- A103 LEVEL 1 - DEMOLITION FLOOR PLAN - NORTH SIDE
- A104 LEVEL 1 - DEMOLITION REFLECTED CEILING PLAN - EAST SIDE
- A105 LEVEL 1 - DEMOLITION REFLECTED CEILING PLAN - WEST SIDE
- A106 LEVEL 1 - DEMOLITION REFLECTED CEILING PLAN - NORTH SIDE
- A200 LEVEL 1 - NEW FLOOR PLAN
- A201 LEVEL 1 - NEW EQUIPMENT FLOOR PLAN
- A202 LEVEL 1 - NEW FLOOR PLAN - EAST SIDE
- A203 LEVEL 1 - NEW FLOOR PLAN - WEST SIDE
- A204 LEVEL 1 - NEW FLOOR PLAN - NORTH SIDE
- A206 LEVEL 1 - NEW REFLECTED CEILING PLAN - EAST SIDE
- A207 LEVEL 1 - NEW REFLECTED CEILING PLAN - WEST SIDE
- A208 LEVEL 1 - NEW REFLECTED CEILING PLAN - NORTH SIDE
- A300 LEVEL 1 - FINISHES FLOOR PLAN
- A400 ELEVATION
- A401 ELEVATION
- A500 MILLWORK
- A501 MILLWORK
- A600 DETAILS

MECHANICAL:

- M001 MECHANICAL LEGEND
- M002 GENERAL NOTES & DRAWINGS LIST
- M003 LEVEL 1 - MECHANICAL HVAC DEMO - EAST SIDE
- M004 LEVEL 1 - MECHANICAL HVAC DEMO - WEST SIDE
- M005 LEVEL 1 - MECHANICAL HVAC DEMO - NORTH SIDE
- M006 LEVEL 1 - MECHANICAL HYDRONIC DEMO - EAST SIDE
- M007 LEVEL 1 - MECHANICAL HYDRONIC DEMO - WEST SIDE
- M008 LEVEL 1 - MECHANICAL HYDRONIC DEMO - NORTH SIDE
- M009 LEVEL 1 - PLUMBING DEMO - EAST SIDE
- M010 LEVEL 1 - PLUMBING DEMO - WEST SIDE
- M011 LEVEL 0 - PLUMBING DEMO - EAST SIDE
- M012 LEVEL 0 - PLUMBING DEMO - WEST SIDE
- M013 LEVEL 1 - MEDICAL GAS DEMO - EAST SIDE
- M014 LEVEL 1 - MEDICAL GAS DEMO - WEST SIDE
- M015 LEVEL 1 - FIRE SUPPRESSION DEMO - EAST SIDE
- M016 LEVEL 1 - FIRE SUPPRESSION DEMO - WEST SIDE
- M017 LEVEL 1 - FIRE SUPPRESSION DEMO - NORTH SIDE
- M100 LEVEL 1 - MECHANICAL HVAC ENVIRONMENTAL CONTROL
- M101 LEVEL 1 - MECHANICAL HVAC NEW - EAST SIDE
- M102 LEVEL 1 - MECHANICAL HVAC NEW - WEST SIDE
- M103 LEVEL 1 - MECHANICAL HVAC NEW - NORTH SIDE
- M104 LEVEL 1 - MECHANICAL HYDRONIC NEW - EAST SIDE
- M105 LEVEL 1 - MECHANICAL HYDRONIC NEW - WEST SIDE
- M106 LEVEL 1 - MECHANICAL HYDRONIC NEW - NORTH SIDE
- M201 LEVEL 1 - PLUMBING NEW - EAST SIDE
- M202 LEVEL 1 - PLUMBING NEW - WEST SIDE
- M203 LEVEL 1 - PLUMBING NEW - NORTH SIDE
- M204 LEVEL 0 - PLUMBING NEW - EAST SIDE
- M205 LEVEL 0 - PLUMBING NEW - WEST SIDE
- M206 LEVEL 0 - PLUMBING NEW - NORTH SIDE
- M301 LEVEL 1 - MEDICAL GAS NEW - EAST SIDE
- M302 LEVEL 1 - MEDICAL GAS NEW - WEST SIDE
- M303 LEVEL 1 - MEDICAL GAS NEW - NORTH SIDE
- M401 LEVEL 1 - FIRE SUPPRESSION NEW - EAST SIDE
- M402 LEVEL 1 - FIRE SUPPRESSION NEW - WEST SIDE
- M403 LEVEL 1 - FIRE SUPPRESSION NEW - NORTH SIDE
- M500 EQUIPMENT SCHEDULES

ELECTRICAL:

- E001 COVER PAGE
- E100 LEVEL 1 - PATIENT CARE AREA CLASSIFICATIONS PLAN
- E200 LEVEL 1 - POWER & COMMUNICATIONS DEMO - EAST SIDE
- E201 LEVEL 1 - POWER & COMMUNICATIONS DEMO - WEST SIDE
- E202 LEVEL 1 - POWER & COMMUNICATIONS DEMO - NORTH SIDE
- E210 LEVEL 1 - FIRE ALARM, ACCESS CONTROL & NURSE CALL SYSTEM DEMO - EAST SIDE
- E211 LEVEL 1 - FIRE ALARM, ACCESS CONTROL & NURSE CALL SYSTEM DEMO - WEST SIDE
- E212 LEVEL 1 - FIRE ALARM, ACCESS CONTROL & NURSE CALL SYSTEM DEMO - NORTH SIDE
- E220 LEVEL 1 - LIGHTING DEMO - EAST SIDE
- E221 LEVEL 1 - LIGHTING DEMO - WEST SIDE
- E222 LEVEL 1 - LIGHTING DEMO - NORTH SIDE
- E300 LEVEL 1 - POWER & COMMUNICATIONS NEW - EAST SIDE
- E301 LEVEL 1 - POWER & COMMUNICATIONS NEW - WEST SIDE
- E302 LEVEL 1 - POWER & COMMUNICATIONS NEW - NORTH SIDE
- E310 LEVEL 1 - FIRE ALARM, ACCESS CONTROL & NURSE CALL SYSTEM NEW - EAST SIDE
- E311 LEVEL 1 - FIRE ALARM, ACCESS CONTROL & NURSE CALL SYSTEM NEW - WEST SIDE
- E312 LEVEL 1 - FIRE ALARM, ACCESS CONTROL & NURSE CALL SYSTEM NEW - NORTH SIDE
- E320 LEVEL 1 - LIGHTING NEW - EAST SIDE
- E321 LEVEL 1 - LIGHTING NEW - WEST SIDE
- E322 LEVEL 1 - LIGHTING NEW - NORTH SIDE
- E400 ELECTRICAL SCHEDULES & DIAGRAMS (1 OF 2)
- E401 ELECTRICAL SCHEDULES & DIAGRAMS (2 OF 2)
- E405 ELECTRICAL PANEL SCHEDULES

1 EXISTING SITE PLAN.
A-000 1 : 1000

PROJECT TEAM:

ARCHITECTURAL :

Stantec Architecture Ltd.
400-655 Tyee Road
Victoria BC V9A 6X5
Contact: David Kury
Tel: (604) 417-1211
Email: david.kury@stantec.com

MECHANICAL :

Stantec Consulting Ltd.
1100-111 Dunsmuir Street
Vancouver, BC, V6B 6A3
Contact: Farshid Havaei
Tel: (604) 386-2809
Email: Farshid.Havaei@stantec.com

ELECTRICAL :

Stantec Consulting Ltd.
1100-111 Dunsmuir Street
Vancouver, BC, V6B 6A3
Contact: Thys Fourie
Tel: (604) 696-8144
Email: thys.fourie@stantec.com

PROJECT ADDRESS: 1475 Edmonton St, Prince George, BC V2M 1S2
PROJECT LEGAL ADDRESS: LOT 4 DL343 PLAN 34806 PID 016348362



ISSUED FOR CONSTRUCTION

2025.04.28



Copyright Reserved

The Contractor shall verify and be responsible for all dimensions. DO NOT scale the drawing - any errors or omissions shall be reported to Stantec without delay.
The Copyrights to all designs and drawings are the property of Stantec. Reproduction or use for any purpose other than that authorized by Stantec is forbidden.

Consultant

Notes

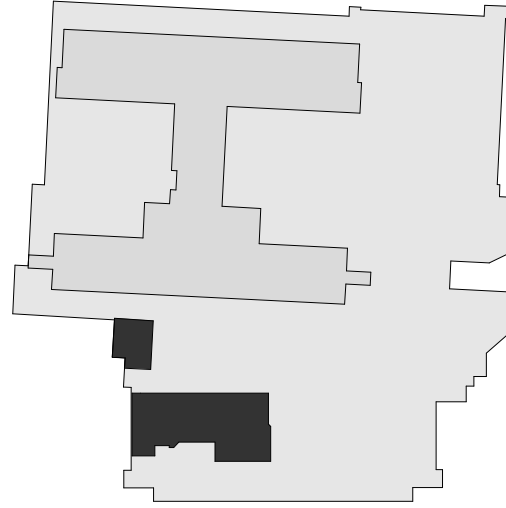

D	ISSUED FOR CONSTRUCTION	EM	DK	2025.04.28
C	ISSUED FOR BP	EM	DK	2025.02.05
B	ISSUED FOR TENDER	EM	DK	2025.01.27
A	ISSUED FOR 100% & QS	EM	DK	2024.11.26
Issued/Revision		By	Appd	YYYY.MM.DD

File Name: N/A	Author: Dwn.	Designer: Dgn.	Checker: Chkd.	07/07/23
				YYYY.MM.DD

Permit/Seal



Client/Project Logo



Client/Project
Northern Health

UHN - Cardiac Diagnostic Services - Phase 3

1475 Edmonton St, Prince George, BC V2M 1S2

Title
SAFETY PLAN

Project No. 144320012	Scale As indicated
Revision D	Drawing No. A-003



1 Level. 1 - SAFETY PLAN
A-003 1 : 300

4. Building Characteristics
The building will have the following characteristics:

Building Area	13503m ²
Height (Storeys)	5
Sprinklered	Sprinklered
Construction Type	Combustible and Noncombustible

5. Building Classification (BCBC 2024)
Based on building characteristics established above, the applicable construction Article and construction requirements of Subsection 3.2.2 are as follows:

USE / OCCUPANCY

Construction Article 3.2.2.38

Building Area (m²)

Permitted	Actual
Unlimited	13503m ²

Project Area 577m²

Building Height (storeys)

Unlimited 5

Type of Construction

Noncombustible Noncombustible

Sprinklered	Yes
Floor Assembly Fire Rating	2 Hr
Mezzanine Fire Rating	1 Hr
Roof Fire Rating	NA
Structural Assembly Fire Rating	Same as Supported Assembly

6. Requirements Specific to Care, Treatment or Detention Occupancies

Article 3.3.3 describes requirements for care, treatment, and detention occupancy.
The scope of this project does not impact any Care, Treatment, or Detention spaces.

7. Fire Separations and Enclosures

Fire separations will be provided based on the requirements of Sections 3.3, 3.4 and 3.6 as follows:

Fire Separation	FRR (hours)
Janitor room	1
Service rooms with fuel fire appliance	1
Service rooms essential to fire safety systems	1
Service rooms with limited-service equipment	Unrated

10. Limits for Single Egress Door

As permitted by Article 3.3.15, rooms may be served by a single egress door provided:

- maximum occupant load of 60 persons.
- maximum travel distance to the single egress door XXm when Group A-2.
- maximum area of room XXXm

2. when Group A-2.
When 2 egress doors are required, they should be separated by a distance of at least 1/3 the greatest diagonal of the building.

11. Exits

The floor area being finished (scope of this work) is served by three stair exits leading directly to the exterior and one horizontal exit. Travel distance will comply with the 45m limit described in Sentence 3.4.2.3.(1).
Exits will be separated from each other by at least half the maximum diagonal of the floor area as described in Sentence 3.4.2.3.(1).

12. Electromagnetic Locks at Exits

Exit doors are permitted to be equipped with electromagnetic locks in a building equipped with a fire alarm system provided the cumulative delay in the access to exit does not exceed 15s. Provisions for the installation of electromagnetic locks are found in Sentence 3.4.6.16.(4). Key design features are summarized as below:

- 1) Building equipped with a fire alarm system.
- 2) Locking device release on fire alarm.
- 3) Locking device release on loss of power.
- 4) Locking device release on activation of a switch accessible to authorized personnel.
- 5) A force of 90N applied to door hardware initiates release of the door within 15s.
- 6) Following release, locking device remains released and must be reset manually by actuation of referenced in item 4.
- 7) Signage describing the 15s delay is fixed to the door.

15. Emergency Power and Lighting

Subsection 3.2.7 requires both emergency power and emergency lighting for various systems and/or floor areas of the project.

Emergency power will be supplied to:

- fire alarm and detection systems.
- emergency lighting and exit signs (if provided).

Emergency power supply for the fire alarm system will be capable of providing supervisory power for not less than 24h, and immediately following that period, emergency power under full load for not less than 30min. Transfer to emergency power will occur automatically upon failure of the regular power supply with "no loss of information" per Sentence 3.2.7.8.(4).

Emergency lighting designed to meet the requirements of Subsection 3.2.7, providing an average level of 10lx, but not less than 1lx at floor level. The following areas will require emergency lighting:

- All service rooms.
- Doors equipped with electromagnetic locks.

16. Fire Department Access / Provisions

The project is required to have an access route for firefighting vehicles, per Sentence 3.2.5.4.(1). There are no cahnges proposed to the existing access route

MATTERPORT 3D SCAN OF EXISTING FLOOR - L1

SCAN USING CELL PHONE CAMERA IN CASE LINK IS NOT BEEN PROVIDED

<https://my.matterport.com/show/?m=YdcCgkdH52S>



The Contractor shall verify and be responsible for all dimensions. DO NOT scale the drawing - any errors or omissions shall be reported to Stantec without delay. The Copyrights to all designs and drawings are the property of Stantec. Reproduction or use for any purpose other than that authorized by Stantec is forbidden.

Notes

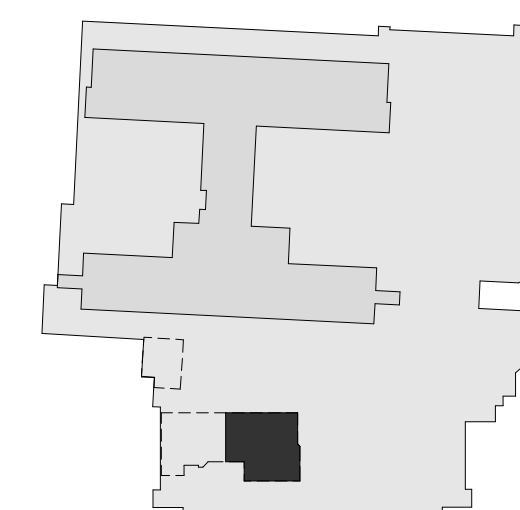

File Name: N/A	Author	EM	Checker	2023/07/
	Dwn.	Dsgn.	Chkd.	YYYY-MM-J



northern health
the northern way of caring

Title
LEVEL 1 - DEMOLITION FLOOR PLAN
EAST SIDE

A-101

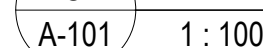



1. REMOVE EXISTING DOORS AND FRAME COORDINATE WITH OWNER IF THEY WANT TO KEEP IT
2. DEMOLISH EXISTING WALLS
3. REMOVE EXISTING FLOOR FINISH
4. DEMOLISH EXISTING PLUMBING FIXTURES UNLESS OTHERWISE NOTED, HAND OVER TO OWNER EXISTING STAINLESS STEEL SINKS AND AUTOMATIC FAUCETS
5. REMOVE EXISTING CURTAIN WALL IN THE CORRIDOR
6. REMOVE AND HAND OVER TO OWNER EXISTING EQUIPMENT INCLUDING WALL MOUNTED ITEMS AND RELATED BACKING BOARD (HAND SANITIZER, GLOVE HOLDERS, etc.)
7. REFER TO OTHER DISCIPLINES PRIOR TO START DEMOLITION IN ORDER TO COORDINATE WORK ON SITE
8. REMOVE AND REINSTALL WOOD FINISH WHERE IS REQUIRED IN THE MAIN CORRIDOR AFTER WORK COMPLETED
9. DEMOLISH MILLWORK UNLESS OTHERWISE NOTED
10. MAKE GOOD OF EXISTING FLOORS AND WALLS FINISH AFTER REMOVING HOARDING
11. REMOVE EXISTING HAND RAILS AND BUMPER PROTECTIONS (COORDINATE WITH OWNER IF WANT TO KEEP IT OR DISPOSE OF THE ITEMS)

EXISTING REMAIN WALLS IN THE FUTURE STRESS TEST AREA TO GET PREPARED TO RECEIVE LEAD LINEN SHIELDING PROTECTION AS PER SPECIFICATED REQUIREMENT AS SHOWN IN THE SHIELDING REPORT AND DRAWINGS (A-200)

<https://my.matterport.com/show/?m=YdcCqkdH52S>



 DEMO WALLS
 EXISTING WALLS
 EXISTING STRUCTURAL UNDER FLOOR

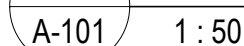

Notes

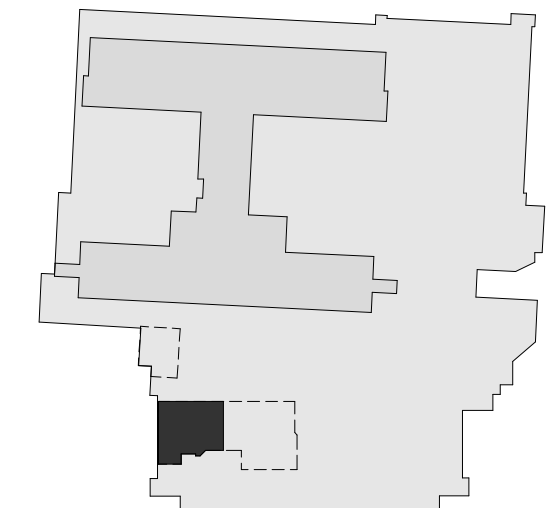

D	ISSUED FOR CONSTRUCTION	EM	DK	2025.04.28
C	ISSUED FOR BP	EM	DK	2023.02.05
B	ISSUED FOR TENDER	EM	DK	2023.01.27
A	ISSUED FOR 100% & QS	EM	DK	2024.11.26
Issued/Revision		By	Appd	YYYY.MM.DD
File Name: N/A		Author	EM	2023/07/23
		Dwn.	DK	2023/07/23
		Chk.	DK	2023/07/23

Permit/Seal



Client/Project Logo



Client/Project
Northern Health

UHN - Cardiac Diagnostic Services - Phase 3

1475 Edmonton St, Prince George, BC V2M 1S2

Title
LEVEL 1 - DEMOLITION FLOOR PLAN WEAST SIDE

Project No.
144320012
Revision
D

Scale
As indicated
Drawing No.
A-102

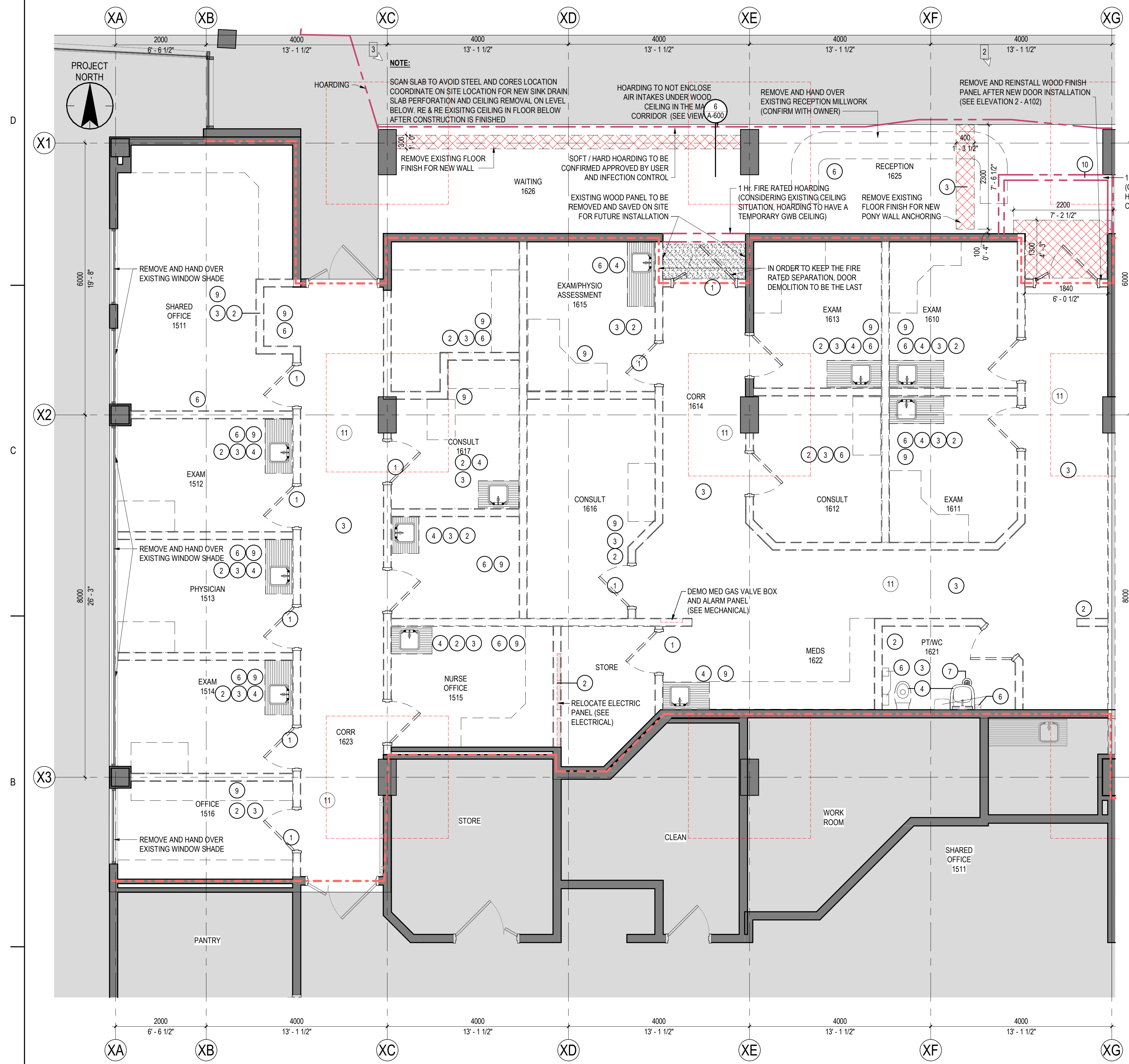

1 Level 1- EXISTING FLOOR PLAN DEMO - EAST SIDE
A-102 1:50



MATTERPORT 3D SCAN OF EXISTING FLOOR - L1
SCAN USING CELL PHONE CAMERA IN CASE LINK IS NOT BEEN PROVIDED
<https://my.matterport.com/show/?m=YdcGkdH52S>

LEGEND:
□ DEMO WALLS
■ EXISTING WALLS
--- EXISTING STRUCTURAL UNDER FLOOR

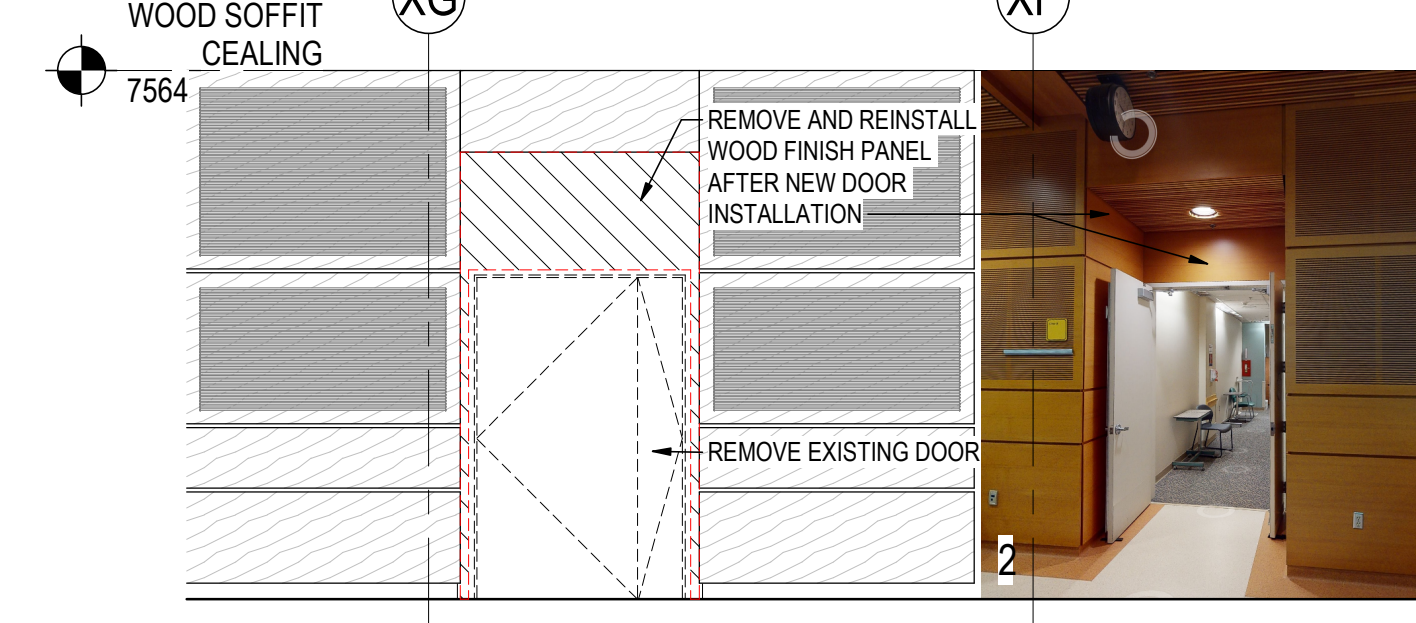

2 EXISTING DOOR ELEVATION
A-102 1:50

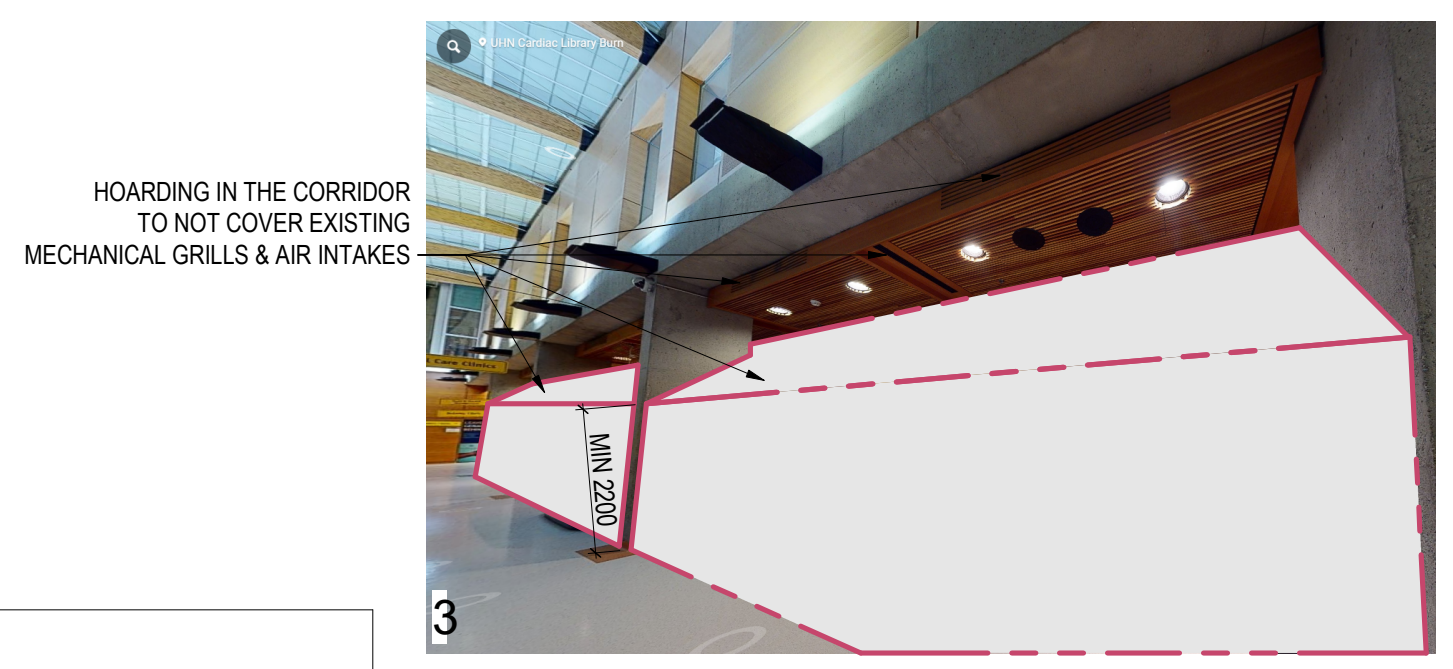

3 HOARDING VIEW

NOTE:
PRIOR TO CORING OR ANY WORK ON LEVEL 0
COORDINATE WITH OWNER FOR REQUIRED SCHEDULING
THAT MAY AFFECT RELATED DEPARTMENT BELOW



3 Level 0- APPROXIMATE CORING LOCATION
A-102 1:100

DEMOLITION NOTE:

1. REMOVE EXISTING DOORS AND FRAME COORDINATE WITH OWNER IF THEY WANT TO KEEP IT
2. DEMOLISH EXISTING WALLS
3. REMOVE EXISTING FLOOR FINISH
4. DEMOLISH EXISTING PLUMBING FIXTURES UNLESS OTHERWISE NOTED, HAND OVER TO OWNER EXISTING STAINLESS STEEL SINKS AND AUTOMATIC FAUCETS
5. REMOVE EXISTING CURTAIN WALL IN THE CORRIDOR
6. REMOVE AND HAND OVER TO OWNER EXISTING EQUIPMENT INCLUDING WALL MOUNTED ITEMS AND RELATED BACKING BOARD (HAND SANITIZER, GLOVE HOLDERS, etc.)
7. REFER TO OTHER DISCIPLINES PRIOR TO START DEMOLITION IN ORDER TO COORDINATE WORK ON SITE
8. REMOVE AND REINSTALL WOOD FINISH WHERE IS REQUIRED IN THE MAIN CORRIDOR AFTER WORK COMPLETED
9. DEMOLISH MILLWORK UNLESS OTHER WISE NOTED
10. MAKE GOOD OF EXISTING FLOORS AND WALLS FINISH AFTER REMOVING HOARDING
11. REMOVE EXITING HAND RAILS AND BUMPER PROTECTIONS (COORDINATE WITH OWNER IF WANT TO KEEP IT OR DISPOSE OF THE ITEMS)

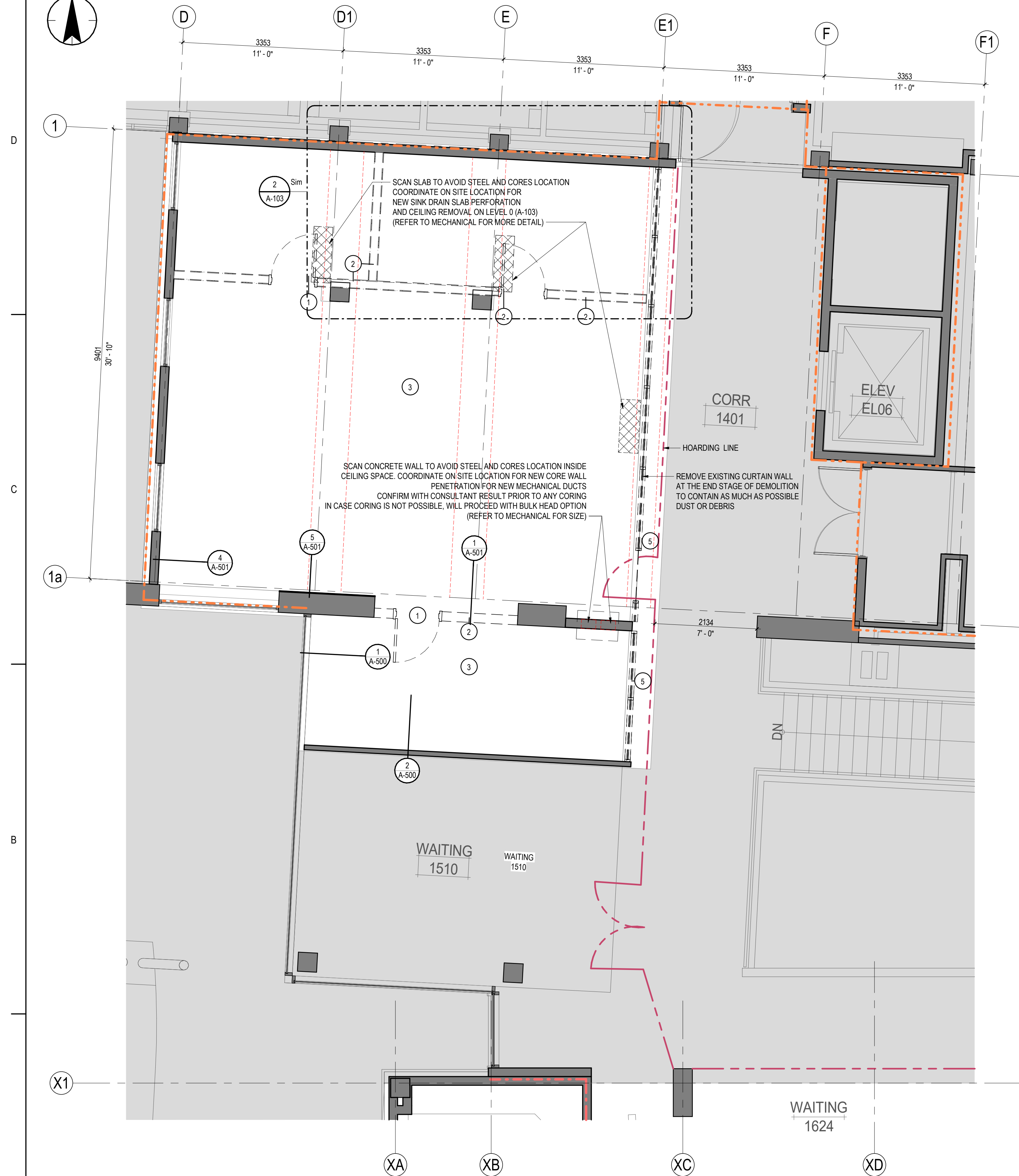

1 Level 1- NEW FLOOR PLAN NORTH SIDE
A-103 1:50

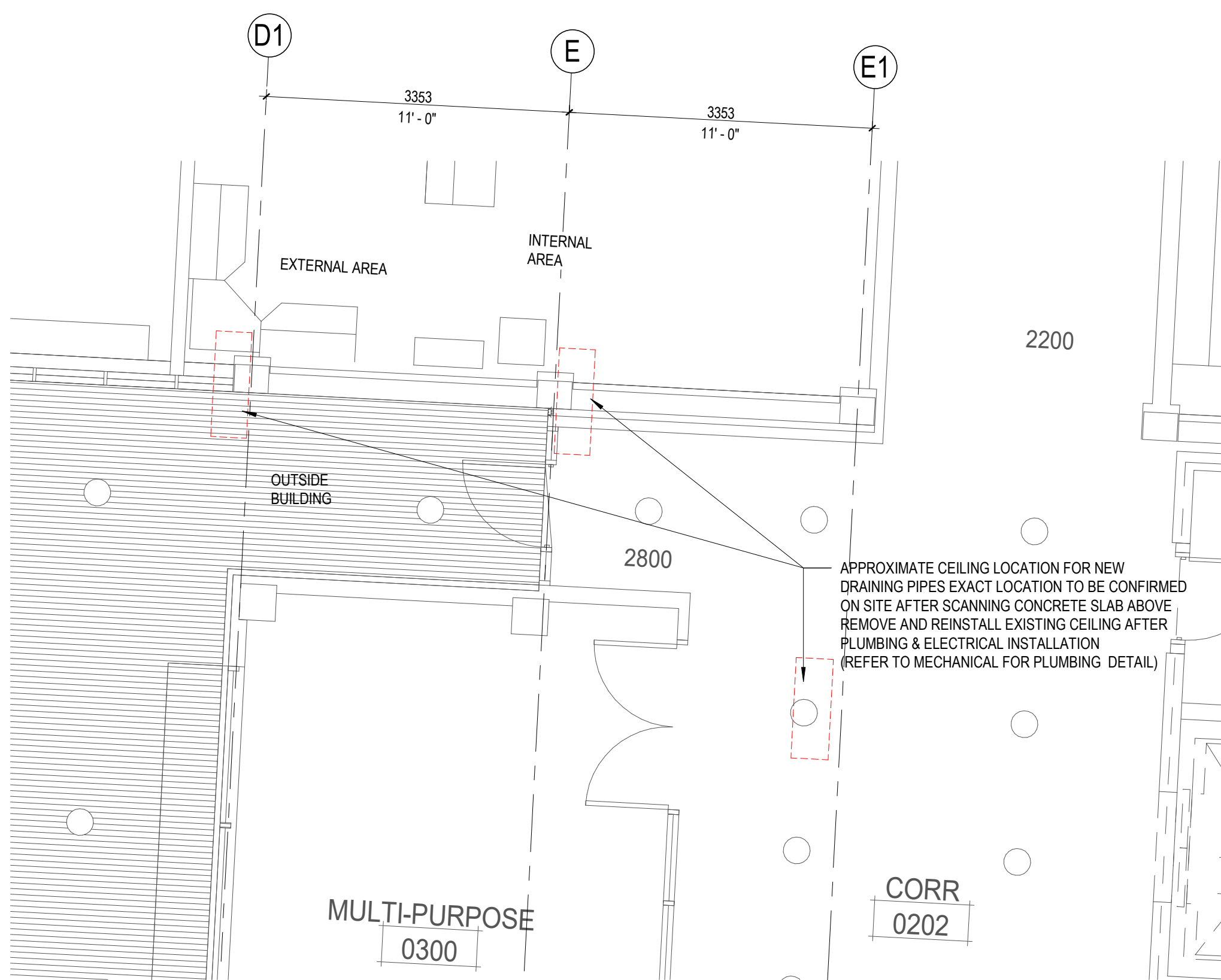

2 Level 0 - APPROXIMATE CORING LOCATIONS
A-103 1:50

- LEGEND:**
- DEMO WALLS
 - EXISTING WALLS
 - - - EXISTING STRUCTURAL UNDER FLOOR

- DEMOLITION NOTE:**
1. REMOVE EXISTING DOORS AND FRAME COORDINATE WITH OWNER IF THEY WANT TO KEEP IT
 2. DEMOLISH EXISTING WALLS
 3. REMOVE EXISTING FLOOR FINISH
 4. DEMOLISH EXISTING PLUMBING FIXTURES UNLESS OTHERWISE NOTED, HAND OVER TO OWNER EXISTING STAINLESS STEEL SINKS AND AUTOMATIC FAUCETS
 5. REMOVE EXISTING CURTAIN WALL IN THE CORRIDOR
 6. REMOVE AND HAND OVER TO OWNER EXISTING EQUIPMENT INCLUDING WALL MOUNTED ITEMS AND RELATED BACKING BOARD (HAND SANITIZER, GLOVE HOLDERS, etc.)
 7. REFER TO OTHER DISCIPLINES PRIOR TO START DEMOLITION IN ORDER TO COORDINATE WORK ON SITE
 8. REMOVE AND REINSTALL WOOD FINISH WHERE IS REQUIRED IN THE MAIN CORRIDOR AFTER WORK COMPLETED
 9. DEMOLISH MILLWORK UNLESS OTHER WISE NOTED
 10. MAKE GOOD OF EXISTING FLOORS AND WALLS FINISH AFTER REMOVING HOARDING
 11. REMOVE EXITING HAND RAILS AND BUMPER PROTECTIONS (COORDINATE WITH OWNER IF WANT TO KEEP IT OR DISPOSE OF THE ITEMS)

MATTERPORT 3D SCAN OF EXISTING FLOOR - L1
SCAN USING CELL PHONE CAMERA IN CASE LINK IS NOT BEEN PROVIDED
<https://my.matterport.com/show/?m=YdcCgkdH52S>



Stantec Architecture Ltd.
1100-1111 Dunsmuir Street
Vancouver, BC V6B 6A3
Tel: (604) 696-8000 • www.stantec.com

Copyright Reserved
The Contractor shall verify and be responsible for all dimensions. DO NOT scale the drawing - any errors or omissions shall be reported to Stantec without delay.
The Copyrights to all designs and drawings are the property of Stantec. Reproduction or use for any purpose other than that authorized by Stantec is forbidden.

Consultant

Notes

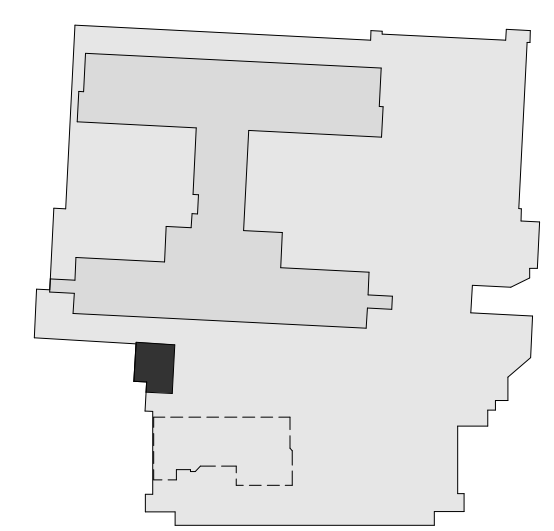

D	ISSUED FOR CONSTRUCTION	EM	DK	2025.04.28
C	ISSUED FOR BP	EM	DK	2025.02.05
B	ISSUED FOR TENDER	EM	DK	2025.01.27
A	ISSUED FOR 100% & QS	EM	DK	2024.11.26
Issued/Revision		By	Appd	YYYY.MM.DD
File Name: N/A		Author Dwn.	Designer Dgn.	Checker Chkd.
				07/07/23 YYYY.MM.DD

Permit/Seal



Client/Project Logo



Client/Project
Northern Health

UHN - Cardiac Diagnostic Services - Phase 3

1475 Edmonton St, Prince George, BC V2M 1S2

Title
LEVEL 1 - DEMOLITION FLOOR PLAN
NORTH SIDE

Project No.
144320012
Revision
D

Scale
As indicated
Drawing No.
A-103

The Contractor shall verify and be responsible for all dimensions. DO NOT scale the drawing - any errors or omissions shall be reported to Stantec without delay. The Copyrights to all designs and drawings are the property of Stantec. Reproduction or use for any purpose other than that authorized by Stantec is forbidden.

Notes

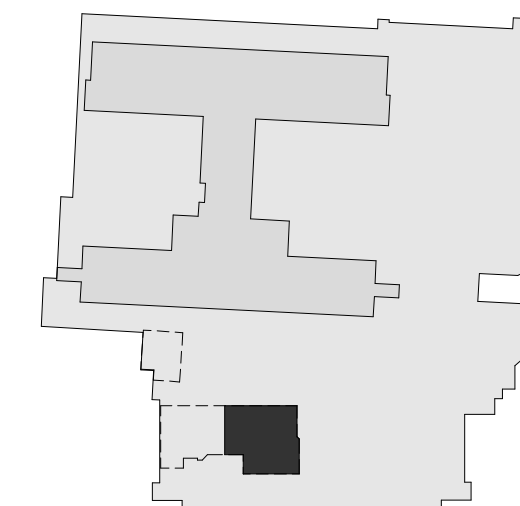
[illegible]

D	ISSUED FOR CONSTRUCTION	EM	DK	2025.04.2
C	ISSUED FOR BP	EM	DK	2025.02.0
B	ISSUED FOR TENDER	EM	DK	2025.01.2
A	ISSUED FOR 100% & QS	EM	DK	2024.11.2

File Name: N/A	Author	Designer	Checker	07/07/2017
	Dwn.	Dsn.	Chkd.	YYYY-MM-DD



northern health
the northern way of caring

1475 Edmonton St, Prince George, BC V2M 1S2

Project No.	Scale
144320012	As indicated

Revision	Drawing No.
----------	-------------

D A-104

A-104

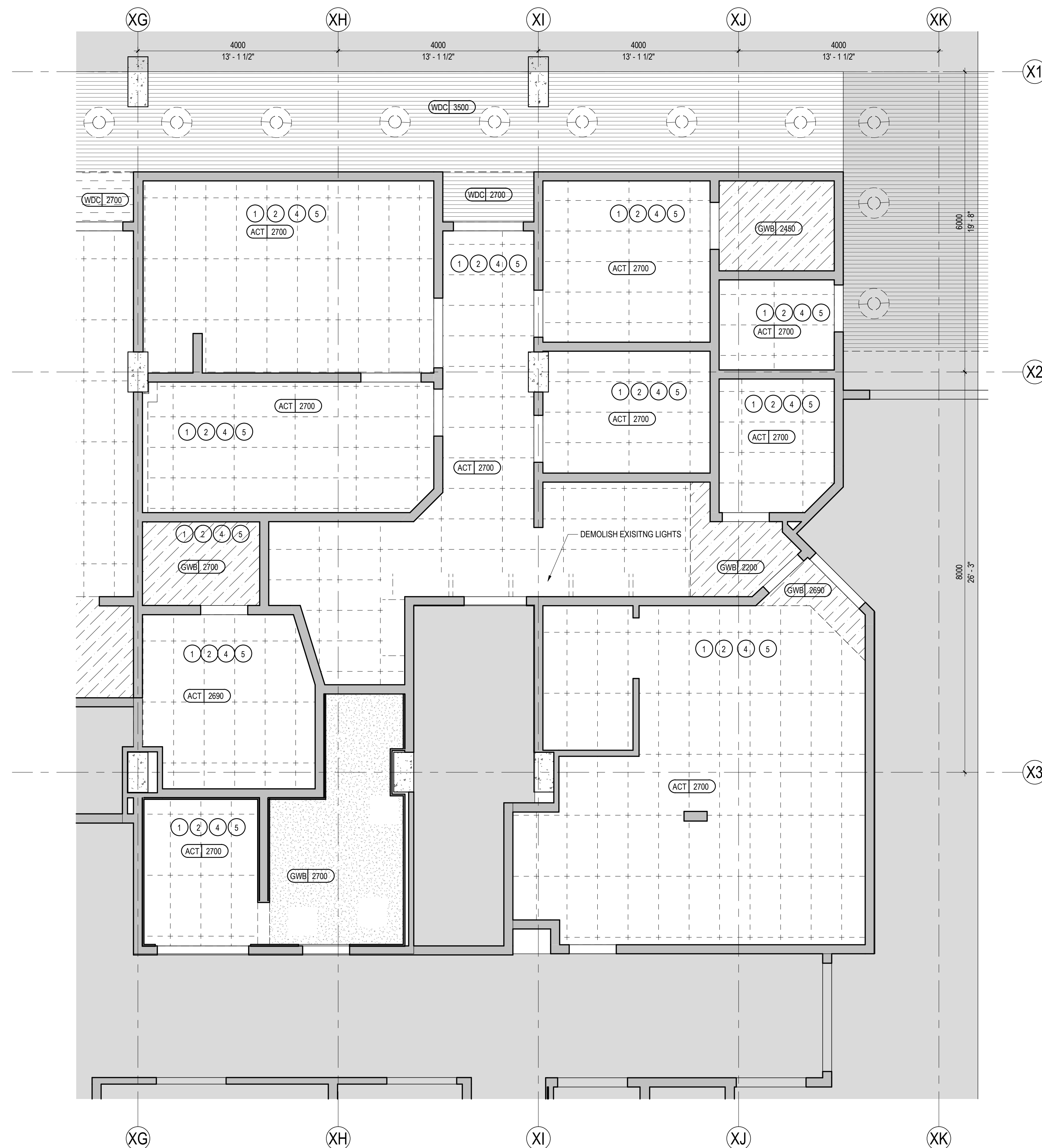

Level 1.0 - DEMO REFLECTED CEILING PLAN EAST SIDE

MATTERPORT 3D SCAN OF EXISTING FLOOR - L1

SCAN USING CELL PHONE CAMERA IN CASE LINK IS NOT BEEN PROVIDED

<https://my.matterport.com/show/?m=YdcCgkdH52S>





CEILING LEGEND

	(609 X 1219) NEW LAY-IN CEILING SYSTEM
	609 X 1219 DEMOLITION CEILING
	GYPSUM BOARD CEILING
	DEMOLITION GYPSUM BOARD CEILING
	EXISTING WOOD FINISH CEILING
	REMOVE & REINSTALL EXISTING CEILING

- RCP DEMOLITION NOTE:**
- DEMOLISH EXISTING CEILING.
 - REMOVE EXISTING MECHANICAL EQUIPMENT.
 - DEMOLISH EXISTING RADIANT CEILING PANELS.
 - COORDINATE ON SITE WITH OWNER BEFORE DEMOLISHING EXISTING LIGHTS
 - REFER TO OTHER DISCIPLINES PRIOR TO START DEMOLITION IN ORDER TO COORDINATE WORK ON SITE

MATTERPORT 3D SCAN OF EXISTING FLOOR - L1
SCAN USING CELL PHONE CAMERA IN CASE LINK IS NOT BEEN PROVIDED
<https://my.matterport.com/show/?m=YdcGkdH52S>



Stantec Architecture Ltd.
1100-111 Dunsmuir Street
Vancouver, BC V6B 6A3
Tel: (604) 696-8000 • www.stantec.com

Copyright Reserved

The Contractor shall verify and be responsible for all dimensions. DO NOT scale the drawing - any errors or omissions shall be reported to Stantec without delay.
The Copyrights to all designs and drawings are the property of Stantec. Reproduction or use for any purpose other than that authorized by Stantec is forbidden.

Consultant

Notes

D	ISSUED FOR CONSTRUCTION	EM	DK	2025.04.28
C	ISSUED FOR BP	EM	DK	2025.02.05
B	ISSUED FOR TENDER	EM	DK	2025.01.27
A	ISSUED FOR 100% & QS	EM	DK	2024.11.26
Issued/Revision		By	Appd	YYYY.MM.DD
File Name: N/A		Author	Designer	Checker
		Dwn.	Dgn.	Chkd.
				07/07/23
				YYYY.MM.DD

Permit/Seal

Client/Project Logo

Client/Project
Northern Health

UHN - Cardiac Diagnostic Services - Phase 3

1475 Edmonton St, Prince George, BC V2M 1S2

Title
LEVEL 1 - DEMOLITION REFLECTED
CEILING PLAN WEST SIDE

Project No. 144320012	Scale As indicated
Revision D	Drawing No. A-105

Click location in Project Information
4/20/2025 4:13:27 PM



ORIGINAL SHEET - ARCH D

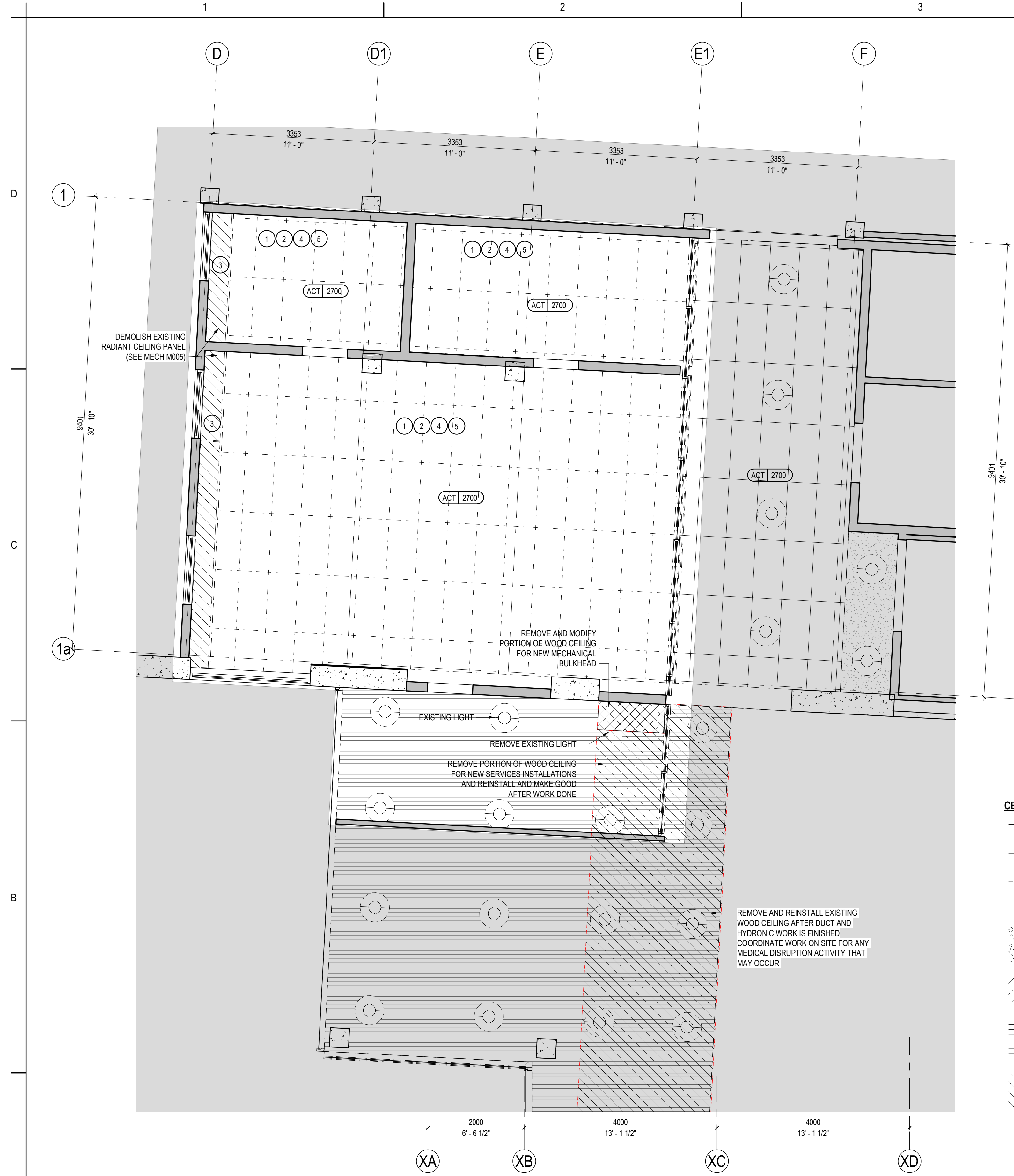

1 Level 1.0 - REFLECTED CEILING PLAN DEMOLITION - NORTH SIDE
A-106 1 : 50

CEILING LEGEND

- (609 X 1219) NEW LAY-IN CEILING SYSTEM
- 609 X 1219 DEMOLITION CEILING
- GYPSUM BOARD CEILING
- DEMOLITION GYPSUM BOARD CEILING
- EXISTING WOOD FINISH CEILING
- REMOVE & REINSTALL EXISTING CEILING

RCP DEMOLITION NOTE:

- DEMOLISH EXISTING CEILING.
- REMOVE EXISTING MECHANICAL EQUIPMENT.
- DEMOLISH EXISTING RADIANT CEILING PANELS.
- COORDINATE ON SITE WITH OWNER BEFORE DEMOLISHING EXISTING LIGHTS
- REFER TO OTHER DISCIPLINES PRIOR TO START DEMOLITION IN ORDER TO COORDINATE WORK ON SITE

MATTERPORT 3D SCAN OF EXISTING FLOOR - L1
SCAN USING CELL PHONE CAMERA IN CASE LINK IS NOT BEEN PROVIDED
<https://my.matterport.com/show/?m=YdcGkdH52S>



Copyright Reserved
The Contractor shall verify and be responsible for all dimensions. DO NOT scale the drawing - any errors or omissions shall be reported to Stantec without delay.
The Copyrights to all designs and drawings are the property of Stantec. Reproduction or use for any purpose other than that authorized by Stantec is forbidden.

Consultant

Notes

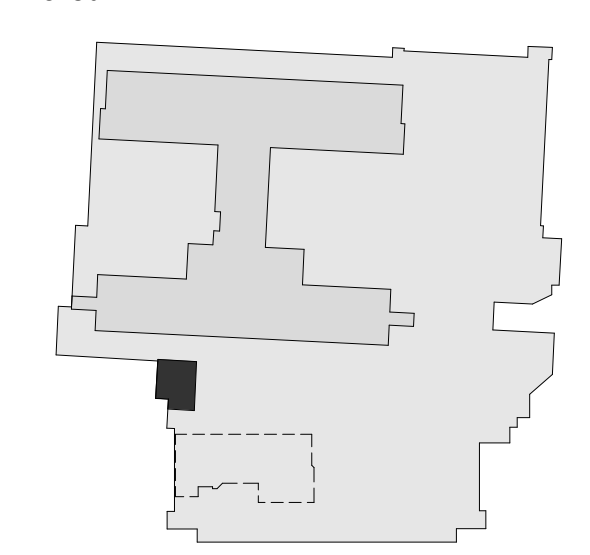

D	ISSUED FOR CONSTRUCTION	EM	DK	2025.04.28
C	ISSUED FOR BP	EM	DK	2025.02.05
B	ISSUED FOR TENDER	EM	DK	2025.01.27
A	ISSUED FOR 100% & QS	EM	DK	2024.11.26
Issued/Revision		By	Appd	YYYY.MM.DD
File Name: N/A		Author: Dwn.	Designer: Dgn.	Checker: Chkd.
				07/07/23
				YYYY.MM.DD

Permit/Seal



Client/Project Logo



Client/Project
Northern Health

UHN - Cardiac Diagnostic Services - Phase 3

1475 Edmonton St, Prince George, BC V2M 1S2

Title
LEVEL 1 - DEMOLITION REFLECTED CEILING PLAN NORTH SIDE

Project No. 144320012	Scale As indicated
Revision D	Drawing No. A-106

4/20/2025 4:13:25 PM
ORIGINAL SHEET - ARCH D



Stantec Architecture Ltd.
1100-111 Dunsmuir Street
Vancouver, BC V6B 6A3
Tel: (604) 696-8000 • www.stantec.com

Copyright Reserved

The Contractor shall verify and be responsible for all dimensions. DO NOT scale the drawing - any errors or omissions shall be reported to Stantec without delay.
The Copyrights to all designs and drawings are the property of Stantec. Reproduction or use for any purpose other than that authorized by Stantec is forbidden.

Consultant

Notes

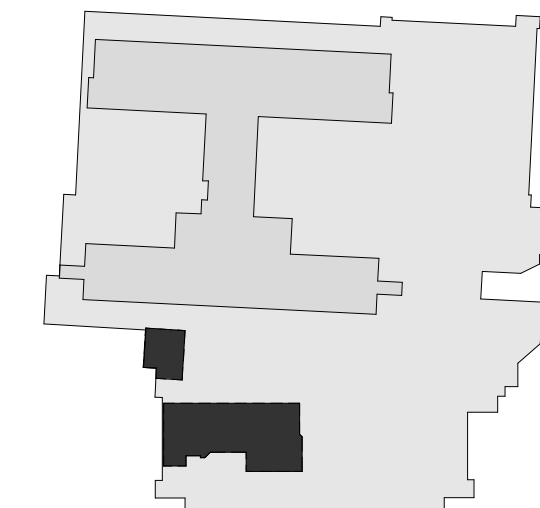

D	ISSUED FOR CONSTRUCTION	EM	DK	2025.04.28
C	ISSUED FOR BP	EM	DK	2025.02.05
B	ISSUED FOR TENDER	EM	DK	2025.01.27
A	ISSUED FOR 100% & QS	EM	DK	2024.11.26
Issued/Revision		By	Appd	YYYY.MM.DD

File Name: N/A	Author: Dwn.	Designer: Dgn.	Checker: Chkd.	07/07/23
----------------	--------------	----------------	----------------	----------

Permit/Seal



Client/Project Logo



Client/Project
Northern Health

UHN - Cardiac Diagnostic Services - Phase 3

1475 Edmonton St, Prince George, BC V2M 1S2

Title
LEVEL 1 - NEW FLOOR PLAN

Project No.
144320012
Revision
D

Scale
AS NOTED
Drawing No.

A-200



Stantec Architecture Ltd.
1100-111 Dunsmuir Street
Vancouver, BC V6B 6A3
Tel: (604) 696-8000 • www.stantec.com

Copyright Reserved

The Contractor shall verify and be responsible for all dimensions. DO NOT scale the drawing - any errors or omissions shall be reported to Stantec without delay.
The Copyrights to all designs and drawings are the property of Stantec. Reproduction or use for any purpose other than that authorized by Stantec is forbidden.

Consultant

Notes

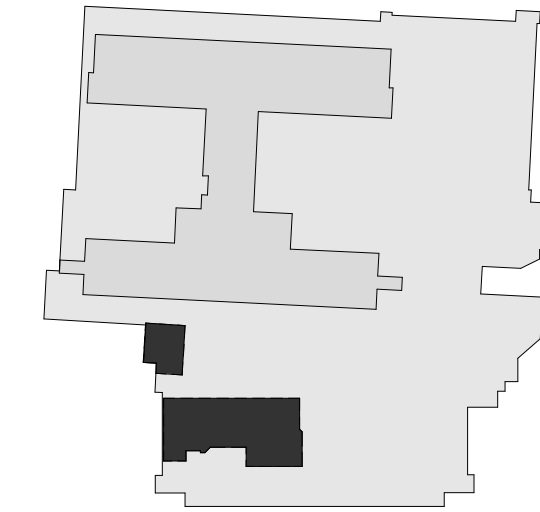

D	ISSUED FOR CONSTRUCTION	EM	DK	2025.04.28
C	ISSUED FOR BP	EM	DK	2025.02.05
B	ISSUED FOR TENDER	EM	DK	2025.01.27
A	ISSUED FOR 100% & QS	EM	DK	2024.11.26
Issued/Revision		By	Appd	YYYY.MM.DD

File Name: N/A	Author: Dwn.	Designer: Dgn.	Checker: Chkd.	07/07/23
----------------	--------------	----------------	----------------	----------

Permit/Seal



Client/Project Logo



Client/Project
Northern Health

UHN - Cardiac Diagnostic Services - Phase 3

1475 Edmonton St, Prince George, BC V2M 1S2

Title
LEVEL 1 - NEW EQUIPMENT LAYOUT
FLOOR PLAN

Project No. 144320012	Scale As indicated
Revision D	Drawing No. A-201

4/20/2025 4:13:37 PM
e:\hick location in Project Information



EQUIPMENT AND FURNITURE	
Key Value	Keynote Text
101	CHAIR, TASK, HIGH BASE, WARMS, CLINICAL - (OSO)
104	CHAIR, GUEST/MEETING - (OSO)
106	RECLINER CHAIR - (OSO)
113	STOOL, EXAM/WORK - (OSO)
116	WHITEBOARD - (CSCI)*
117	WHITEBOARD, MAGNETIC - (CSCI)*
118	LINEN CABINET - (CSCI)*
119	DESK - (CSCI)*
120	DESK, SMALL - (CSCI)*
121	DESK, L-SHAPE, W/ STORAGE - (CSCI)*
122	FILE CABINET, LOCKABLE - (CSCI)*
124	CUPBOARDS, CABINET above workstation - (CSCI)*
127	RACK, APRON HOLDER - (CSCI)*
128	SHELF - SMALL MOUNTED - (CSCI)*
131	CUPBOARDS, KITCHINET - (CSCI)*
132	COUNTER TOP - (CSCI)*
135	COAT HOOK - (CSCI)*
136	WALL CLOCK - (OSCI)
200	WORKSTATION CLINICAL - (OSO)
202	MONITORS - (OSO)
203	PHONE - (OSO)
207	TEMPERATURE CONTROL IN ROOM - (CSCI)*
210	BLANKET WORMER - (OSO)
214	WATER COOLER / ICE MACHINE - (OSO)
216	WORKSTATION ON WHEELS - (OSO)
218	PROGRAMMER CART MOBILE - (OSO)
219	HOCKLESS CURTAINS - (CSCI)*
220/B	CODE BLUE BUTTON - (CSCI)*
220/W	CODE WHITE BUTTON - (CSCI)*
221	PATIENT ALARM (RED LIGHT AT DOOR) - (CSCI)*
303	CABINET, ULTRASOUND PROBE TEE - (OSO)
304	CART, MEDICATION - (OSO)
305	CART, RESUSCITATION - (OSO)
306	COMPUTER, PACS STATION - (OSO)
307	SHARPS CONTAINER, WALL MOUNTED - (OSCI)
308	DIAGNOSTIC SYSTEM - (OSCI)
308/1	OPHTHALMOSCOPE/ OTOSCOPE, WALL MOUNTED-with BP - (OSCI)
311	EXERCISE UNIT, BICYCLE, RECUMBENT - (OSO)
312	GEL WARMER - (OSO)
313	GLOVE CONTAINER - (CSCI)*
314	HAMPER, LINEN - (OSO)
315	HAND SANITIZER STATIONS - (CSCI)*
316	IMAGING, ULTRASOUND, ECHOCARDIOGRAPHY - (OSO)
318	MED CART - (OSO)
319	PROGRAMMERS - (OSO)
321	HEAD OF BED MEDICAL GAS / OXY / SUC - (OSCI)
322	I.V. STAND - (OSO)
325	SPHYGMOMANOMETER, ANEROID, MOBILE - (OSO)
326	STRESS TEST SYSTEM - (OSO)
327	STRESS TEST SYSTEM ACC, MONITOR, BP, NON-INVASIVE - (OSO)
328	STRESS TEST SYSTEM ACC, TREADMILL - (OSO)
329	PROCEDURE TRAY ON WHEELS - (OSO)
332	LIGHT, EXAM / TREATMENT, CEILING MOUNTED - (CSCI)*
333	LIGHTING TO BE DIMMABLE - (CSCI)*
340	SCALE, LARGE ELECTRIC - (OSO)
341	SCALE, HEIGHT < WEIGHT - (OSO)
350	STRETCHER, ADULT - (OSO)
352	STRETCHER, ADULT, BARIATRIC - (OSO)
353	PATIENT LIFT - (CSCI)*
400	HAND WASH SINK - (CSCI)*
401	PAPER TOWEL DISPENSER - (CSCI)*
402	SOAP DISPENSER - (CSCI)*
404	TOILET PAPER DISPENSER - (CSCI)*
405	GRAB BAR - (CSCI)*
406	WASHROOM SINK - (CSCI)*
407	MIRROR SINK - (CSCI)*
408	JANITOR SINK - (CSCI)*
409	STAINLESS STEEL SHELF - (CSCI)*
500	RAILING - (CSCI)*

NOTES:

FOR EQUIPMENT OR ITEMS ATTACHED ON VERTICAL WALL
ADD HIGH DENSITY POLYETHYLENE BOARD (HDPE 12.5mm C/W ROUNDED CORNERS AND SMOOTHED ADGES) FOR EXPOSED BACKING USE

- 01 OSOI - OWNER SUPPLY OWNER INSTALL
- OSCI - OWNER SUPPLY CONTRACTOR INSTALL
- CSOI - CONTRACTOR SUPPLY OWNER INSTALL
- 01 CSOI - CONTRACTOR SUPPLY CONTRACTOR INSTALL

WASHROOM ACCESSORIES SCHEDULE

Item noted	Description	make	model	room nr	total items
401	wall mounted paper towel dispenser		B-2860	333, 349	2
402	soap dispenser		B-2111	333, 349	2
404	toilet paper dispenser		B-2892	333, 349	2
405	straight back grab bars		B-6806.99	333, 349	2
405	90 deg grab bars		B-6898.99	333, 349	2
406	sink		0954004EC 020	333, 349	2
407	mirror		B-1652436	333, 349	2
409	stainless steel shelf		B-295	333, 349	2
135	Coat hook		B-6827	333, 349	4
	toilet		3461.001	333, 349	2

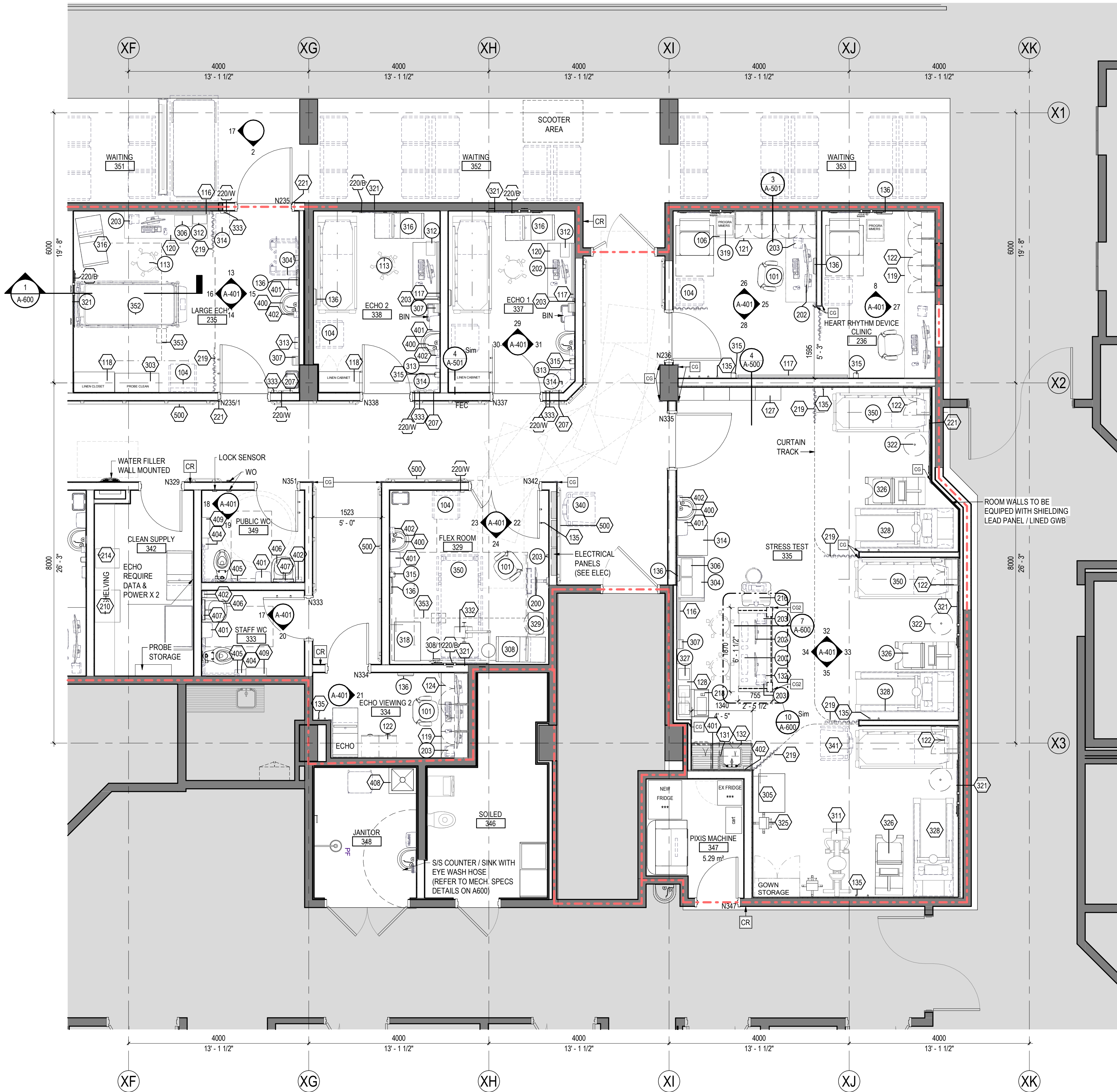

1 Level 1- NEW FLOOR PLAN - EAST SIDE
A-202 1:50



Stantec Architecture Ltd.
1100-111 Dunsmuir Street
Vancouver, BC V6B 6A3
Tel: (604) 696-8000 • www.stantec.com

Copyright Reserved

The Contractor shall verify and be responsible for all dimensions. DO NOT scale the drawing - any errors or omissions shall be reported to Stantec without delay.
The Copyrights to all designs and drawings are the property of Stantec. Reproduction or use for any purpose other than that authorized by Stantec is forbidden.

Consultant

Notes

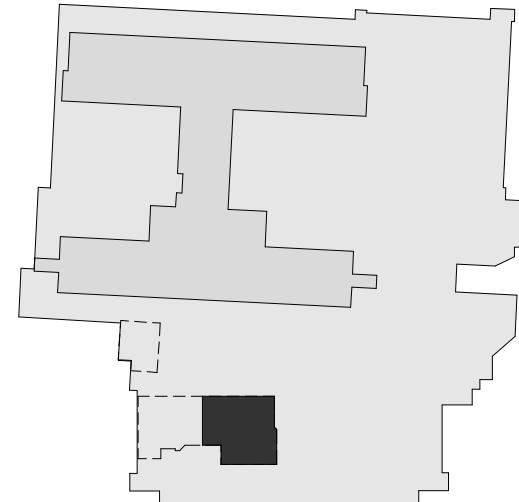

D	ISSUED FOR CONSTRUCTION	EM	DK	2025.04.28
C	ISSUED FOR BP	EM	DK	2025.02.05
B	ISSUED FOR TENDER	EM	DK	2025.01.27
A	ISSUED FOR 100% & QS	EM	DK	2024.11.26
Issued/Revision		By	Appd	YYYY.MM.DD

File Name: N/A	Author: Dwn.	Designer: Dgn.	Checker: Chkd.	07/07/23
				YYYY.MM.DD

Permit/Seal



Client/Project Logo



Client/Project
Northern Health

UHN - Cardiac Diagnostic Services - Phase 3

1475 Edmonton St, Prince George, BC V2M 1S2

Title

LEVEL 1 - NEW FLOOR PLAN - EAST
SIDE

Project No.

144320012

Revision

D

Scale

AS NOTED

Drawing No.

A-202



Notes



NOTES:

FOR EQUIPMENT OR ITEMS ATTACHED ON VERTICAL WALL ADD HIGH DENSITY POLYETHYLENE BOARD (HDPE 12.5mm C/W ROUNDED CORNERS AND SMOOTHED ADGES) FOR EXPOSED BACKING USE. DISPIDE THE HDPE BOARD INSIDE WALL BACKING MAY REQUIRE BASED ON EQUIPMENT SPECIFICATION AND WEIGHT

— OSOI - OWNER SUPPLY OWNER INSTALL

— OSCI - OWNER SUPPLY CONTRACTOR INSTALL

— CSOI - CONTRACTOR SUPPLY OWNER INSTALL

— CSCI - CONTRACTOR SUPPLY CONTRACTOR INSTALL

Item noted	Description	make	model	room nr	total items
401	wall mounted paper towel dispenser		B-2860	333, 349	
402	soap dispenser		B-2111	333, 349	
404	toilet paper dispenser		B-2892	333, 349	
405	straight back grab bars		B-6806-99	333, 349	
405	90 deg grab bars		B-6898-99	333, 349	
406	sink		095-600404E.020	333, 349	
407	mirror		B-1852436	333, 349	
409	stainless steel shelf		B-295	333, 349	
135	Coat hook		B-6827	333, 349	
	toilet		3461.001	333, 349	

Permit/Seal



Client/Project Logo



Client/Project
Northern Health

UHN - Cardiac Diagnostic Services - Phase 3

1475 Edmonton St, Prince George, BC V2M 1S2

Title
LEVEL 1 - NEW FLOOR PLAN - WEST
SIDE

Project No. 144320012	Scale As indicated
Revision D	Drawing No. A-203

A-203

Click location in Project Information>
1/28/2005 4:12:45 PM

ORIGINAL SHEET ARCH D

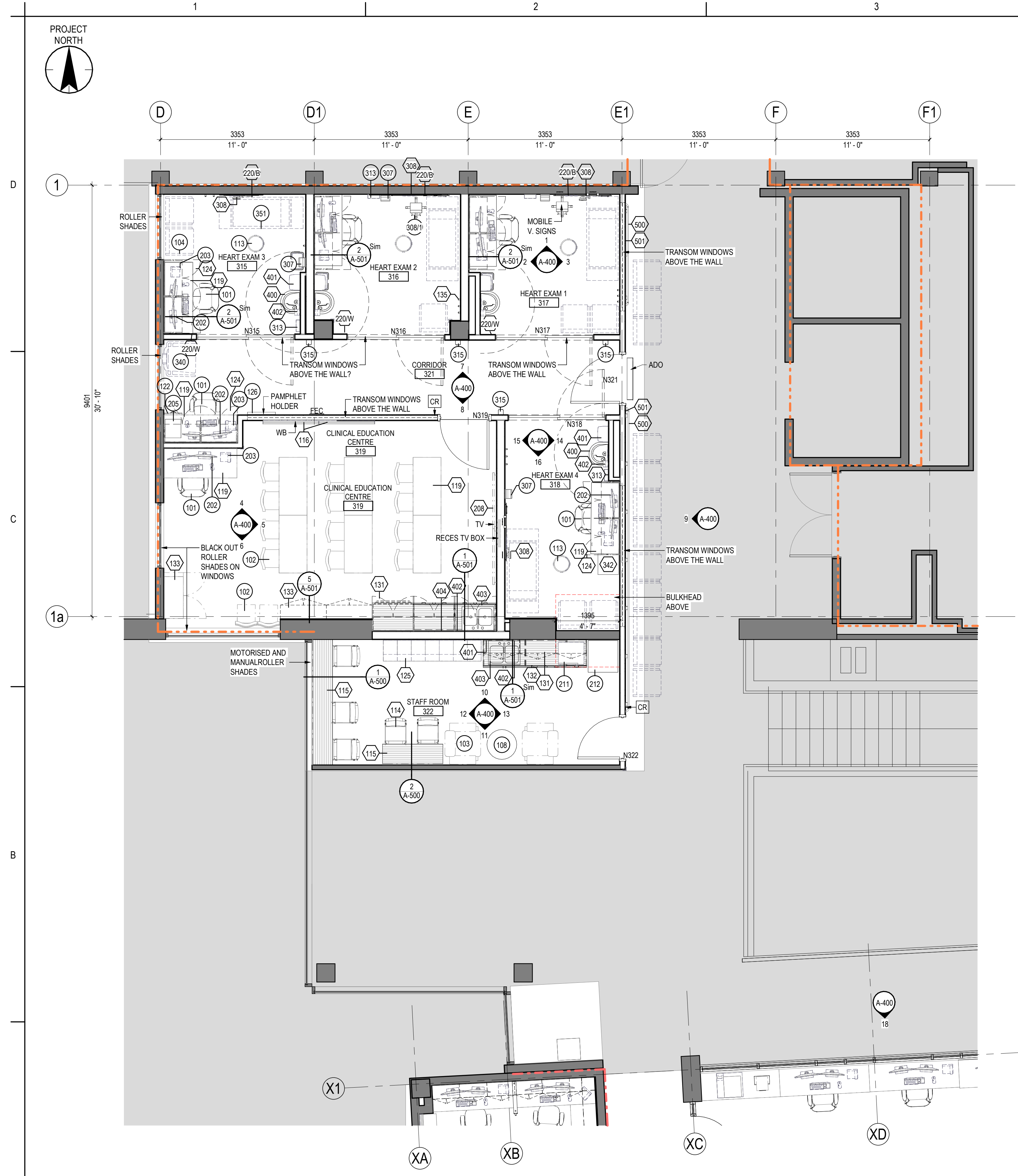

EQUIPMENT AND FURNITURE	
Key Value	Keynote Text
101	CHAIR, TASK, HIGH BASE, W/ARMS, CLINICAL - (OSOI)
102	CHAIR, STACKABLE - (OSOI)
103	CLUB CHAIR - (OSOI)
104	CHAIR, GUEST/MEETING - (OSOI)
108	TABLE, SMALL ROUND - (OSOI)
113	STOOL, EXAM/WORK - (OSOI)
114	BAR STOOLS - (CSCI)*
115	BAR TABLES - (CSCI)*
116	WHITEBOARD - (CSCI)*
119	DESK - (CSCI)*
122	FILE CABINET, LOCKABLE - (CSCI)*
124	CUPBOARDS, CABINET above workstation - (CSCI)*
125	LOCKERS - (CSCI)*
126	PAMPHLET HOLDER, RACK - (OSCI)
131	CUPBOARDS, KITCHINET - (CSCI)*
132	COUNTER TOP - (CSCI)*
133	STORAGE, CABINET - (CSCI)*
135	COAT HOOK - (CSCI)*
202	MONITORS - (OSOI)
203	PHONE - (OSOI)
205	PRINTER ON DESK - (OSOI)
208	TV / INFO SCREEN - (OSOI)
211	MICROWAVE - (OSOI)
212	REFRIGERATOR, UPRIGHT - (OSOI)
220B	CODE BLUE BUTTON - (CSCI)*
220W	CODE WHITE BUTTON - (CSCI)*
307	SHARPS CONTAINER, WALL MOUNTED - (OSCI)
308	DIAGNOSTIC SYSTEM - (OSCI)
308/1	OPHTHALMOSCOPE/ OTOSCOPE, WALL MOUNTED-with BP - (OSCI)
313	GLOVE CONTAINER - (CSCI)*
315	HAND SANITIZER STATIONS - (CSCI)*
340	SCALE, LARGE ELECTRIC - (OSOI)
342	SCALE, SMALL ELECTRIC - (OSOI)
351	TABLE, EXAM - (OSOI)
400	HAND WASH SINK - (CSCI)*
401	PAPER TOWEL DISPENSER - (CSCI)*
402	SOAP DISPENSER - (CSCI)*
403	SKI - DOUBLE SINK - (CSCI)*
404	TOILET PAPER DISPENSER - (CSCI)*
500	RAILING - (CSCI)*
501	LOWER BUMPER - (CSCI)*

- NOTES:**
- FOR EQUIPMENT OR ITEMS ATTACHED ON VERTICAL WALL
ADD HIGH DENSITY POLYETHYLENE BOARD (HDPE 12.5mm C/W ROUNDED CORNERS AND SMOOTHED ADGES) FOR EXPOSED BACKING USE
- 01 OSOI - OWNER SUPPLY OWNER INSTALL
- OSOI - OWNER SUPPLY CONTRACTOR INSTALL
- CSCI - CONTRACTOR SUPPLY OWNER INSTALL
- 01 CSCI - CONTRACTOR SUPPLY CONTRACTOR INSTALL



Stantec Architecture Ltd.
1100-111 Dunsmuir Street
Vancouver, BC V6B 6A3
Tel: (604) 696-8000 • www.stantec.com

Copyright Reserved

The Contractor shall verify and be responsible for all dimensions. DO NOT scale the drawing - any errors or omissions shall be reported to Stantec without delay.
The Copyrights to all designs and drawings are the property of Stantec. Reproduction or use for any purpose other than that authorized by Stantec is forbidden.

Consultant

Notes

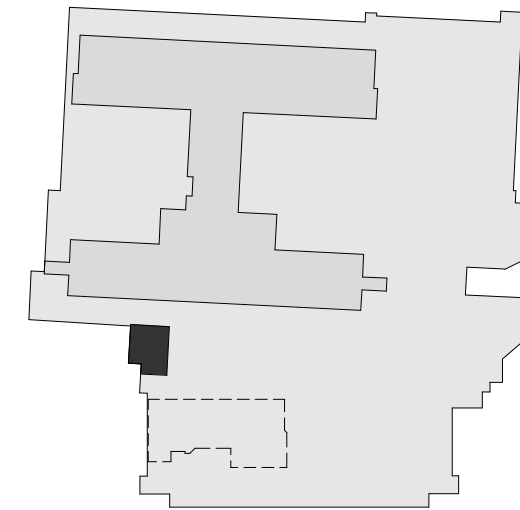

D	ISSUED FOR CONSTRUCTION	EM	DK	2025.04.28
C	ISSUED FOR BP	EM	DK	2025.02.05
B	ISSUED FOR TENDER	EM	DK	2025.01.27
A	ISSUED FOR 100% & QS	EM	DK	2024.11.26
Issued/Revision		By	Appd	YYYY.MM.DD

File Name: N/A	Author: Dwn.	Designer: Dgn.	Checker: Chkd.	07/07/23
----------------	--------------	----------------	----------------	----------

Permit/Seal



Client/Project Logo



Client/Project
Northern Health

UHN - Cardiac Diagnostic Services - Phase 3

1475 Edmonton St, Prince George, BC V2M 1S2

Title
LEVEL 1 - NEW FLOOR PLAN - NORTH
SIDE

Project No. 144320012	Scale AS NOTED
Revision D	Drawing No. A-204

Copyright Reserved

The Contractor shall verify and be responsible for all dimensions. DO NOT scale the drawing - any errors or omissions shall be reported to Stantec without delay.
The Copyrights to all designs and drawings are the property of Stantec. Reproduction or use for any purpose other than that authorized by Stantec is forbidden.

Consultant

Notes

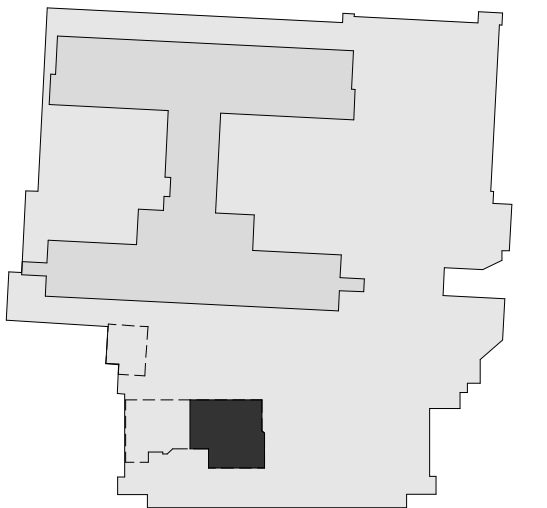

D	ISSUED FOR CONSTRUCTION	EM	DK	2025.04.28
C	ISSUED FOR BP	EM	DK	2025.02.05
B	ISSUED FOR TENDER	EM	DK	2025.01.27
A	ISSUED FOR 100% & QS	EM	DK	2024.11.26
Issued/Revision		By	Appd	YYYY.MM.DD
File Name: N/A		Author	Designer	Checker
		Dwn.	Dsgn.	Chkd.
				07/07/23
				YYYY.MM.DD

Permit/Seal



Client/Project Logo



Client/Project
Northern Health

UHN - Cardiac Diagnostic Services - Phase 3

1475 Edmonton St, Prince George, BC V2M 1S2

Title
LEVEL 1 - NEW REFLECTED CEILING
PLAN - EAST SIDE

Project No.
144320012

Revision
D

Scale
As indicated

Drawing No.

A-206

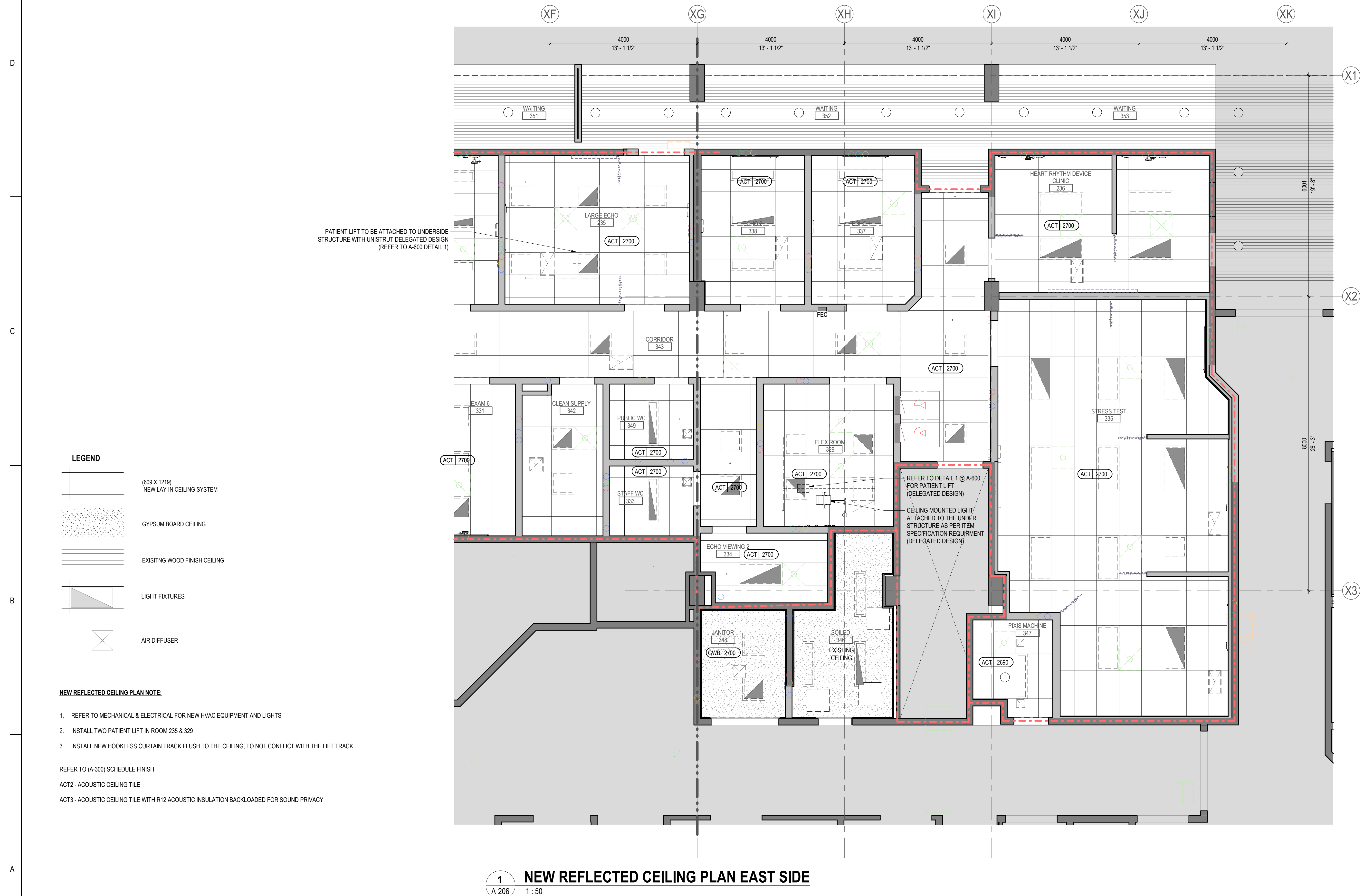

Copyright Reserved

The Contractor shall verify and be responsible for all dimensions. DO NOT scale the drawing - any errors or omissions shall be reported to Stantec without delay.

The Copyrights to all designs and drawings are the property of Stantec. Reproduction or use for any purpose other than that authorized by Stantec is forbidden.

Consultant

Notes

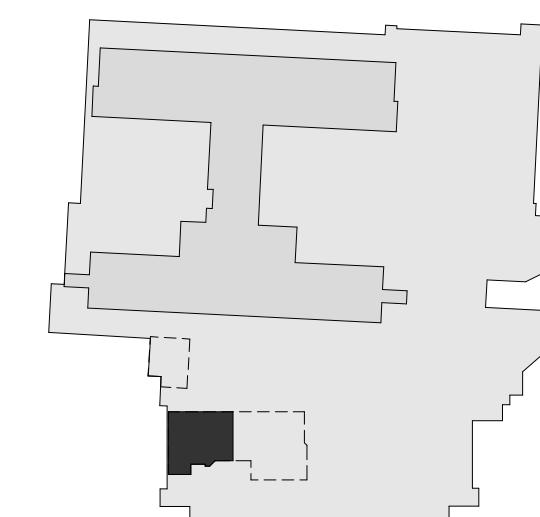
[illegible]

D	ISSUED FOR CONSTRUCTION	EM	DK	2025.04.2
C	ISSUED FOR BP	EM	DK	2025.02.0
B	ISSUED FOR TENDER	EM	DK	2025.01.2
A	ISSUED FOR 100% & QS	EM	DK	2024.11.2

Issued/Revision

File Name: N/A	Author	Designer	Checker	07/07/20
	Dwn.	Dsn.	Chkd.	YYYY.MM.JJ

Permit/Seal



Client/Project Logo



Client/Project
Northern Health

UHN - Cardiac Diagnostic Services - Phase 3

1475 Edmonton St, Prince George, BC V2M 1S2

Title
LEVEL 1 - NEW REFLECTED CEILING
PLAN - WEAST SIDE

Project No. 144320012	Scale As indicated
Revision D	Drawing No. A-207



LEGEND

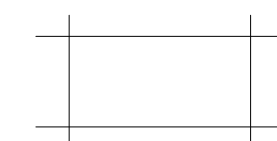

(609 X 1219)
NEW LAY-IN CEILING SYSTEM

GYPSUM BOARD CEILING

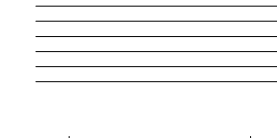

EXISTING WOOD FINISH CEILING

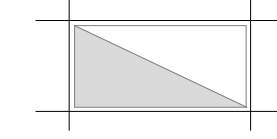

LIGHT FIXTURES

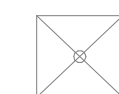

AIR DIFFUSER

NEW REFLECTED CEILING PLAN NOTE:

1. REFER TO MECHANICAL & ELECTRICAL FOR NEW HVAC EQUIPMENT AND LIGHTS
2. INSTALL TWO PATIENT LIFT IN ROOM 235 & 329
3. INSTALL NEW HOOKLESS CURTAIN TRACK FLUSH TO THE CEILING, TO NOT CONFLICT WITH THE LIFT TRACK

REFER TO (A-300) SCHEDULE FINISH

ACT2 - ACOUSTIC CEILING TILE

ACT3 - ACOUSTIC CEILING TILE WITH R12 ACOUSTIC INSULATION BACKLOADED FOR SOUND PRIVACY

1 NEW REFLECTED CEILING PLAN WEST SIDE

A-207 1 : 50

The Contractor shall verify and be responsible for all dimensions. DO NOT scale the drawing - any errors or omissions shall be reported to Stantec without delay. The Copyrights to all designs and drawings are the property of Stantec. Reproduction or use for any purpose other than that authorized by Stantec is forbidden.

Notes

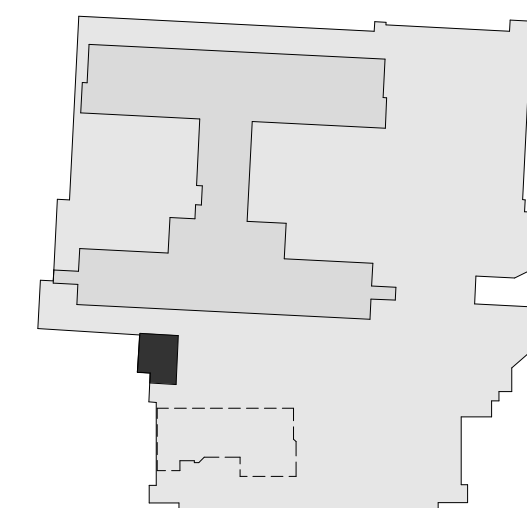

D	ISSUED FOR CONSTRUCTION	EM	DK	2025.04.2
C	ISSUED FOR BP	EM	DK	2025.02.0
B	ISSUED FOR TENDER	EM	DK	2025.01.2
A	ISSUED FOR 100% & QS	EM	DK	2024.11.2

File Name: N/A	Author	Designer	Checker	07/07/20
	Dwn.	Dsn.	Chkd.	YYYY.MM.JJ



northern health
the northern way of caring

1475 Edmonton St, Prince George, BC V2M 1S2

Revision _____ Drawing No. _____

A-208

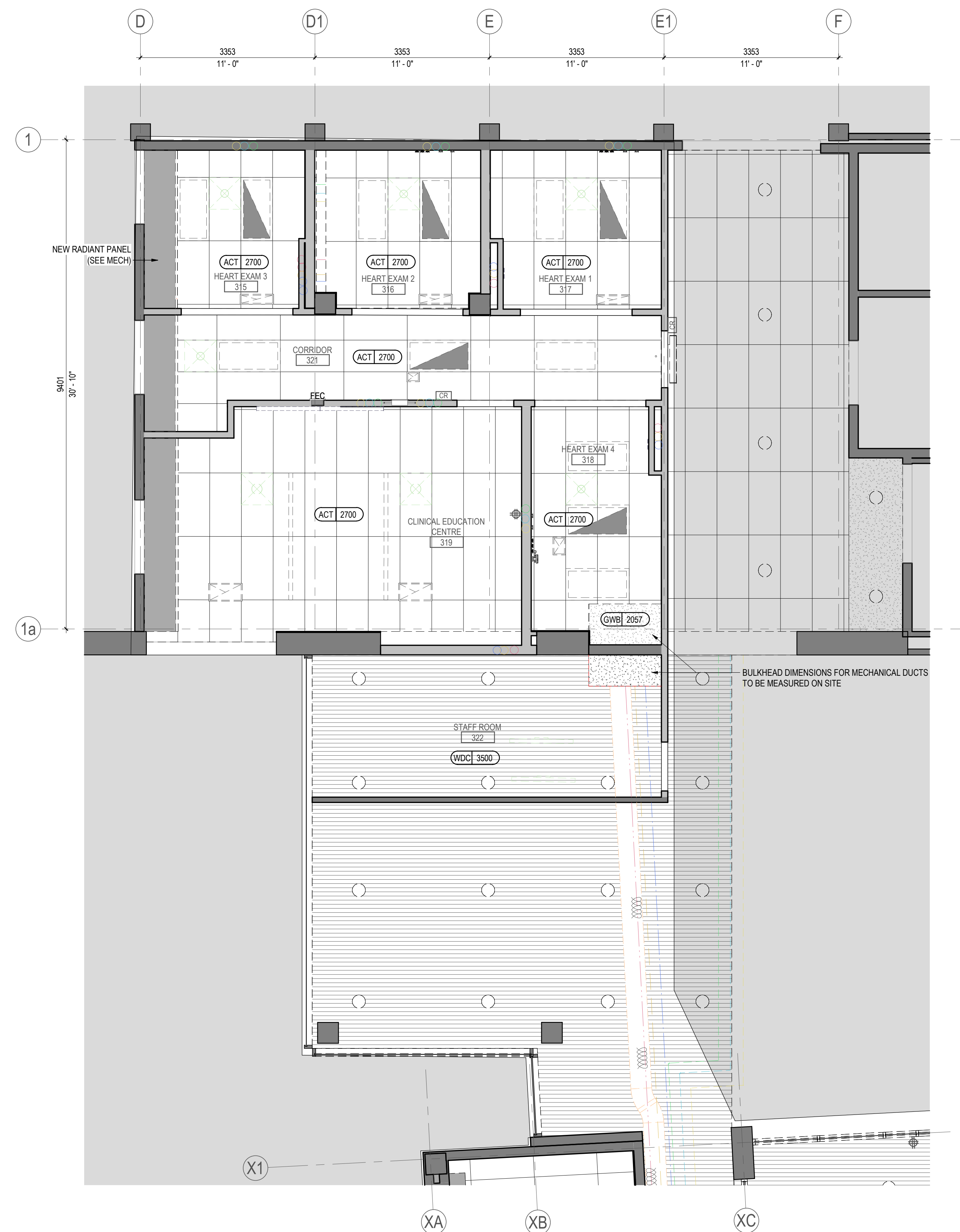

LEGEND

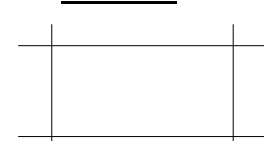

(609 X 1219)
NEW LAY-IN CEILING SYSTEM

GYPSUM BOARD CEILING

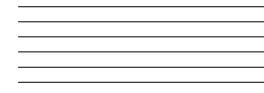

EXISTING WOOD FINISH CEILING

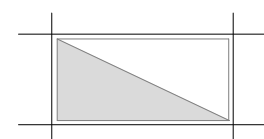

LIGHT FIXTURES

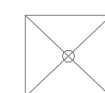

AIR DIFFUSER

NEW REFLECTED CEILING PLAN NOTE:

1. REFER TO MECHANICAL & ELECTRICAL FOR NEW HVAC EQUIPMENT AND LIGHTS
2. INSTALL TWO PATIENT LIFT IN ROOM 235 & 329
3. INSTALL NEW HOOKLESS CURTAIN TRACK FLUSH TO THE CEILING, TO NOT CONFLICT WITH THE LIFT TRACK

REFER TO (A-300) SCHEDULE FINISH

ACT2 - ACOUSTIC CEILING TILE

ACT3 - ACOUSTIC CEILING TILE WITH R12 ACOUSTIC INSULATION BACKLOADED FOR SOUND PRIVACY



LEGEND:	
PT -	PAINTED
WP -	WALL PROTECTION
EXT -	EXISTING
RSF -	SHEET VINYL
COV -	COVE BASE
CRP -	CARPET
RB -	RUBBER BASE
ACT -	ACOUSTIC CEILING TILE
GWB -	DRYWALL
TYPE - 1 (TARKET IQ Eminent VINYL SHEET 2 COLOURS)	
TYPE - 2 (FORBO FLOTEX)	
TYPE - 3 (ALTRO AQUARIUS SAFETY SHEET FLOORING WET AREAS)	
TYPE - 4 (SHEET VINYL TO MATCH)	
WALL PROTECTION 1219mm Height	
WALL PROTECTION @ Full Height	
(ALTRO WHITEROCK IN ALL WET AREAS AT FULL HEIGHT) (ACROVYN WALL PROTECTION)	
Joint caps @ all vertical & horizontal joints of acrovyn WP, c/w clear caulking	
PLASTIC LAMINATE - COLOUR TBD	
PT1 - BENJAMIN MORE TBD	
PT2 - BENJAMIN MORE TBD	
PT3 - BENJAMIN MORE TBD	

Stantec Architecture Ltd.
1100-111 Dunsmuir Street
Vancouver, BC V6B 6A3
Tel: (604) 696-8000 • www.stantec.com

Copyright Reserved

The Contractor shall verify and be responsible for all dimensions. DO NOT scale the drawing - any errors or omissions shall be reported to Stantec without delay.
The Copyrights to all designs and drawings are the property of Stantec. Reproduction or use for any purpose other than that authorized by Stantec is forbidden.

Consultant

Notes

Issued/Revision			
File Name: N/A	Author: Dwn.	Designer: Dgn.	Checker: Chkd.
Permit/Seal			
Client/Project Logo			
Client/Project			
UHN - Cardiac Diagnostic Services - Phase 3			
1475 Edmonton St, Prince George, BC V2M 1S2			
Title			
LEVEL 1 - FINISHES FLOOR PLAN			
Project No.		Scale	
144320012		As indicated	
Revision		Drawing No.	
D		A-300	



D

C

B

A

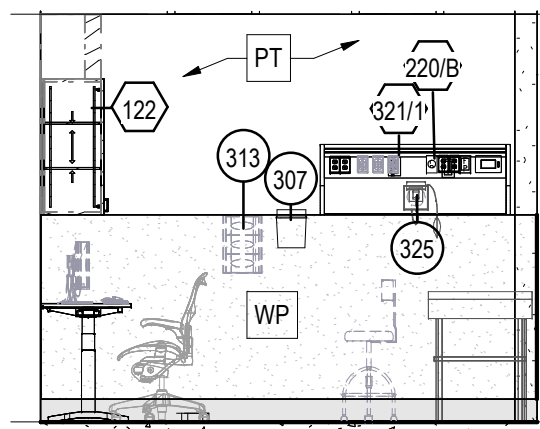

1 317 - N. ELEV.
A-400 1:50

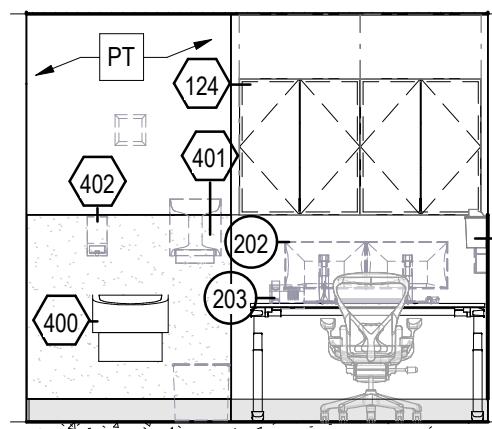

2 317-W. ELEV.
A-400 1:50

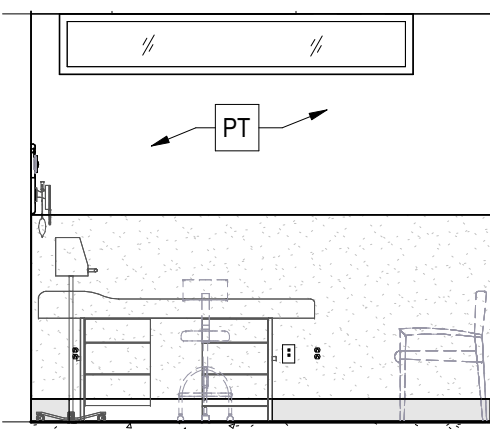

3 317-E. ELEV.
A-400 1:50

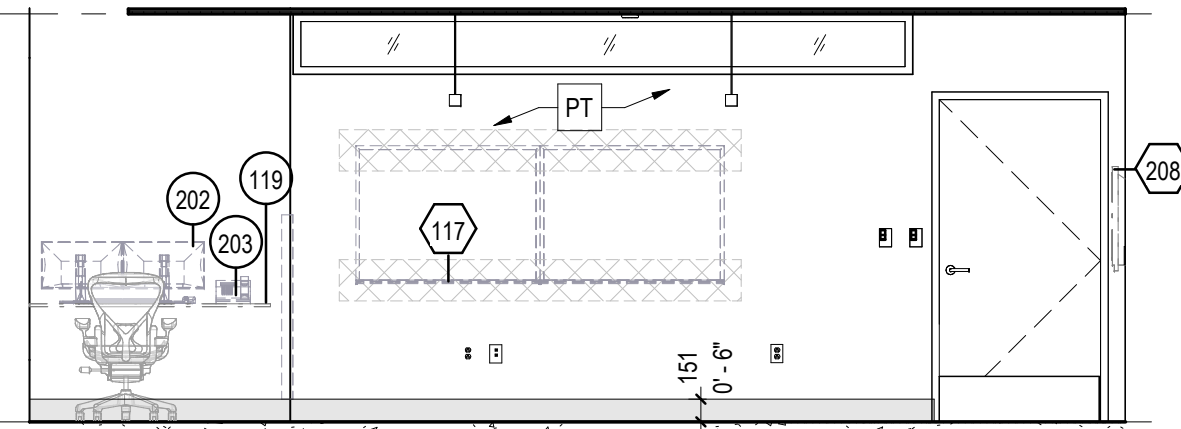

4 319-N. ELEVATION
A-400 1:50

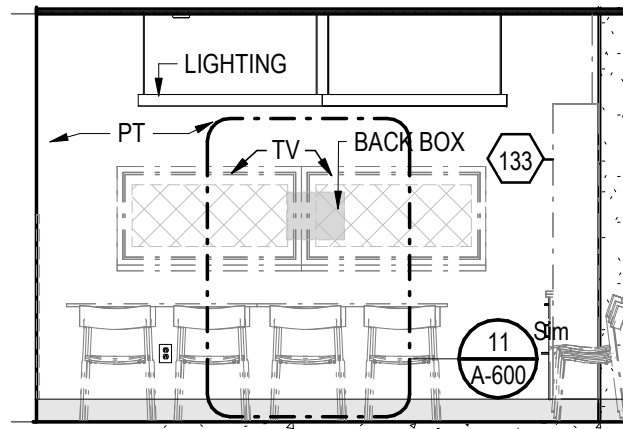



EQUIPMENT AND FURNITURE	
Key Value	Keynote Text
101	CHAIR, TASK, HIGH BASE, W/ARMS, CLINICAL - (OSOI)
104	CHAIR, GUEST/MEETING - (OSOI)
113	STOOL, EXAM/WORK - (OSOI)
116	WHITEBOARD - (CSCI)*
117	WHITEBOARD, MAGNETIC - (CSCI)*
119	DESK - (CSCI)*
120	DESK, SMALL - (CSCI)*
121	DESK, L-SHAPE, W/ STORAGE - (CSCI)*
124	CUPBOARDS, CABINET above workstation - (CSCI)*
127	RACK, APRON HOLDER - (CSCI)*
128	SHELF - SMALL MOUNTED - (CSCI)*
129	
131	CUPBOARDS, KITCHINET - (CSCI)*
133	STORAGE, CABINET - (CSCI)*
134	TRASH CAN - (OSOI)
135	COAT HOOK - (CSCI)*
136	WALL CLOCK - (OSOI)
200	WORKSTATION CLINICAL - (OSOI)
202	MONITORS - (OSOI)
203	PHONE - (OSOI)
216	WORKSTATION ON WHEELS - (OSOI)
219	HOOKLESS CURTAINS - (CSCI)*
220/B	CODE BLUE BUTTON - (CSCI)*
220/W	CODE WHITE BUTTON - (CSCI)*
304	CART, MEDICATION - (OSOI)
305	CART, RESUSCITATION - (OSOI)
306	COMPUTER, PACS STATION - (OSOI)
307	SHARPS CONTAINER, WALL MOUNTED - (OSOI)
308	DIAGNOSTIC SYSTEM - (OSOI)
309	ECG CARTS - (OSOI)
310	ELECTROCARDIOGRAPH - (OSOI)
311	EXERCISE UNIT, BICYCLE, RECUMBENT - (OSOI)
313	GLOVE CONTAINER - (CSCI)*
314	HAMPER, LINEN - (OSOI)
315	HAND SANITIZER STATIONS - (CSCI)*
316	IMAGING, ULTRASOUND, ECHOCARDIOGRAPHY - (OSOI)
318	MED CART - (OSOI)
321	HEAD OF BED MEDICAL GAS / OXY / SUC - (OSOI)
322	I.V. STAND - (OSOI)
325	SPHYGMOMANOMETER, ANEROID, MOBILE - (OSOI)
327	STRESS TEST SYSTEM ACC, MONITOR, BP, NON-INVASIVE - (OSOI)
328	STRESS TEST SYSTEM ACC, TREADMILL - (OSOI)
332	LIGHT, EXAM / TREATMENT, CEILING MOUNTED - (CSCI)*
341	SCALE, HEIGHT-WEIGHT - (OSOI)
353	PATIENT LIFT - (CSCI)*
400	HAND WASH SINK - (CSCI)*
401	PAPER TOWEL DISPENSER - (CSCI)*
402	SOAP DISPENSER - (CSCI)*
404	TOILET PAPER DISPENSER - (CSCI)*
405	GRAB BAR - (CSCI)*
406	WASHROOM SINK - (CSCI)*
407	MIRROR SINK - (CSCI)*
500	RAILING - (CSCI)*
501	LOWER BUMPER - (CSCI)*

D	ISSUED FOR CONSTRUCTION	EM	DK	2025.04.28
C	ISSUED FOR BP	EM	DK	2025.02.05
B	ISSUED FOR TENDER	EM	DK	2025.01.27
A	ISSUED FOR 100% & QS	EM	DK	2024.11.26
Issued/Revision		By	Appd	YYYY.MM.DD

File Name: N/A	Author: Dwn.	Designer: Dgn.	Checker: Chkd.	07/07/23
				YYYY.MM.DD

Permit/Seal



Client/Project Logo



Client/Project
Northern Health

UHN - Cardiac Diagnostic Services - Phase 3

1475 Edmonton St, Prince George, BC V2M 1S2

Title
ELEVATION

Project No. 144320012	Scale 1 : 50
Revision D	Drawing No. A-401

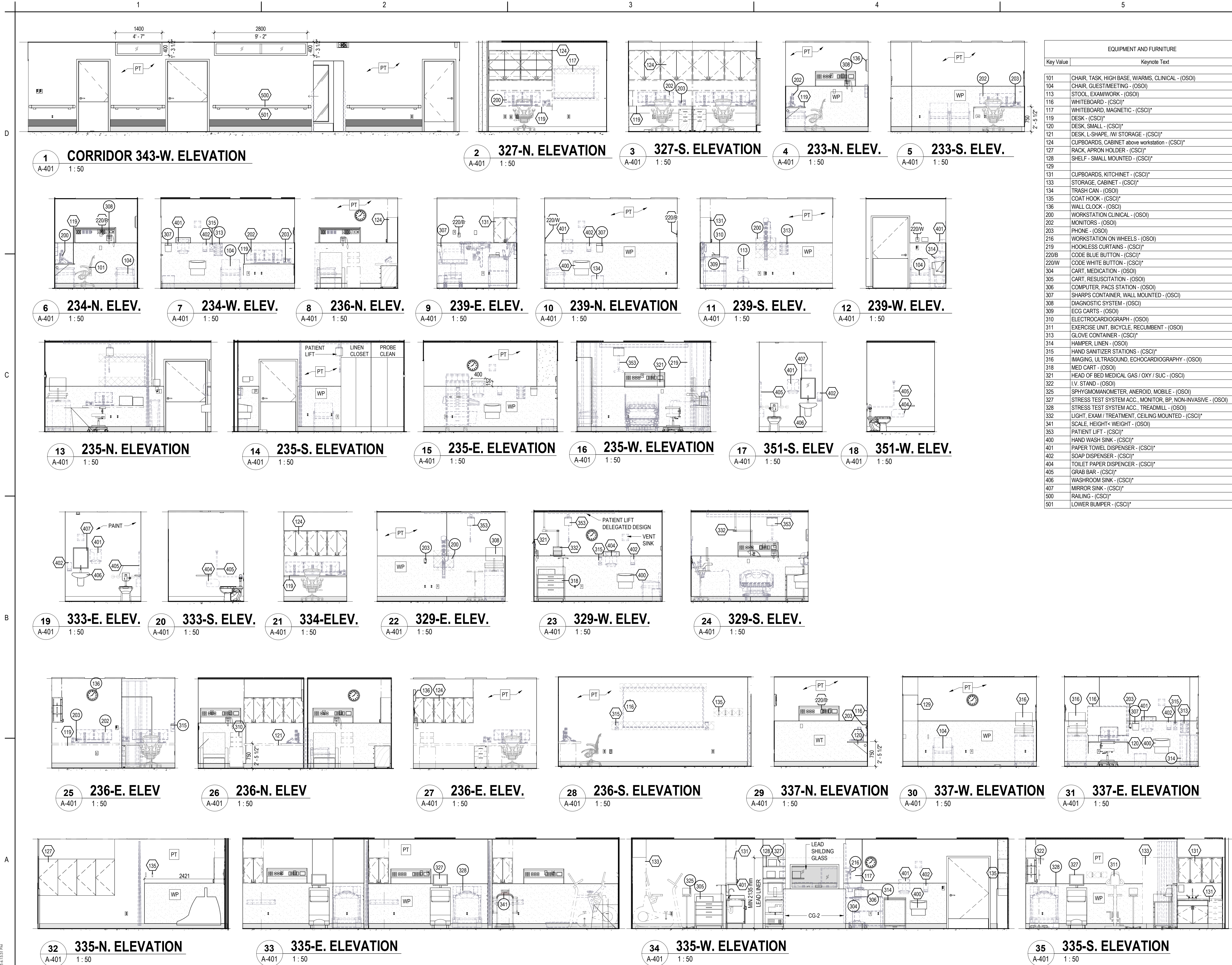

The Contractor shall verify and be responsible for all dimensions. DO NOT scale the drawing - any errors or omissions shall be reported to Stantec without delay. The Copyrights to all designs and drawings are the property of Stantec. Reproduction or use for any purpose other than that authorized by Stantec is forbidden.

Notes



D	ISSUED FOR CONSTRUCTION	EM	DK	2025.04.2
C	ISSUED FOR BP	EM	DK	2025.02.0
B	ISSUED FOR TENDER	EM	DK	2025.01.2
A	ISSUED FOR 100% & QS	EM	DK	2024.11.2

Issued/Revision	By	Appd	YYYY.MM.JJ
-----------------	----	------	------------

File Name: N/A	Author	Designer	Checker	07/07/20
	Dwn	Dsn	Chkd	YYYY MM

Client/Project Logo



Client/Project
Northern Health

UHN - Cardiac Diagnostic Services - Phase 3

1475 Edmonton St, Prince George, BC V2M 1S2

Title
MILLWORK

Project No.
144320012

Scale
AS NOTED

A 5

A-500

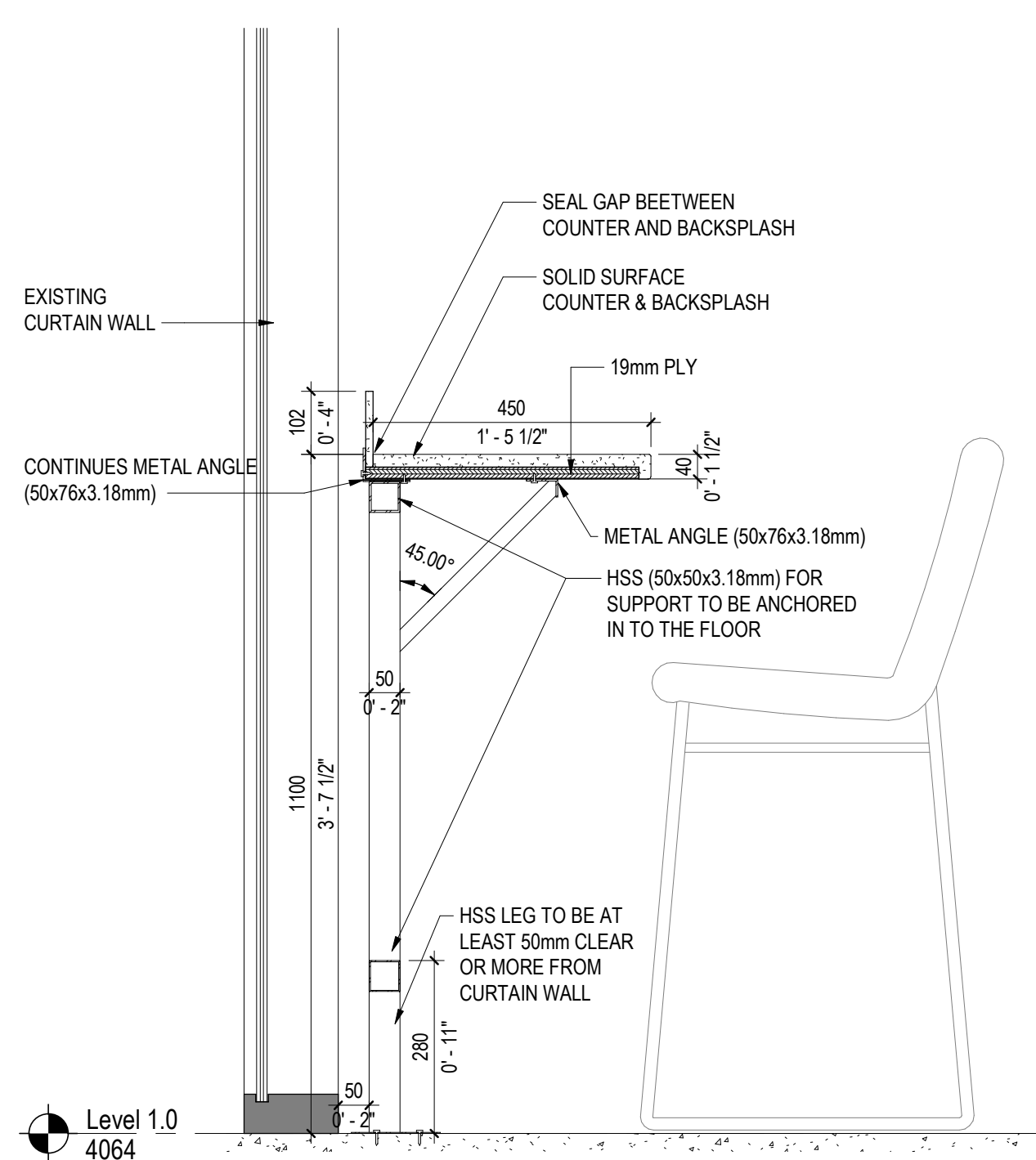

1 LOUNGE STANDING COUNTER
A-500 1 : 10

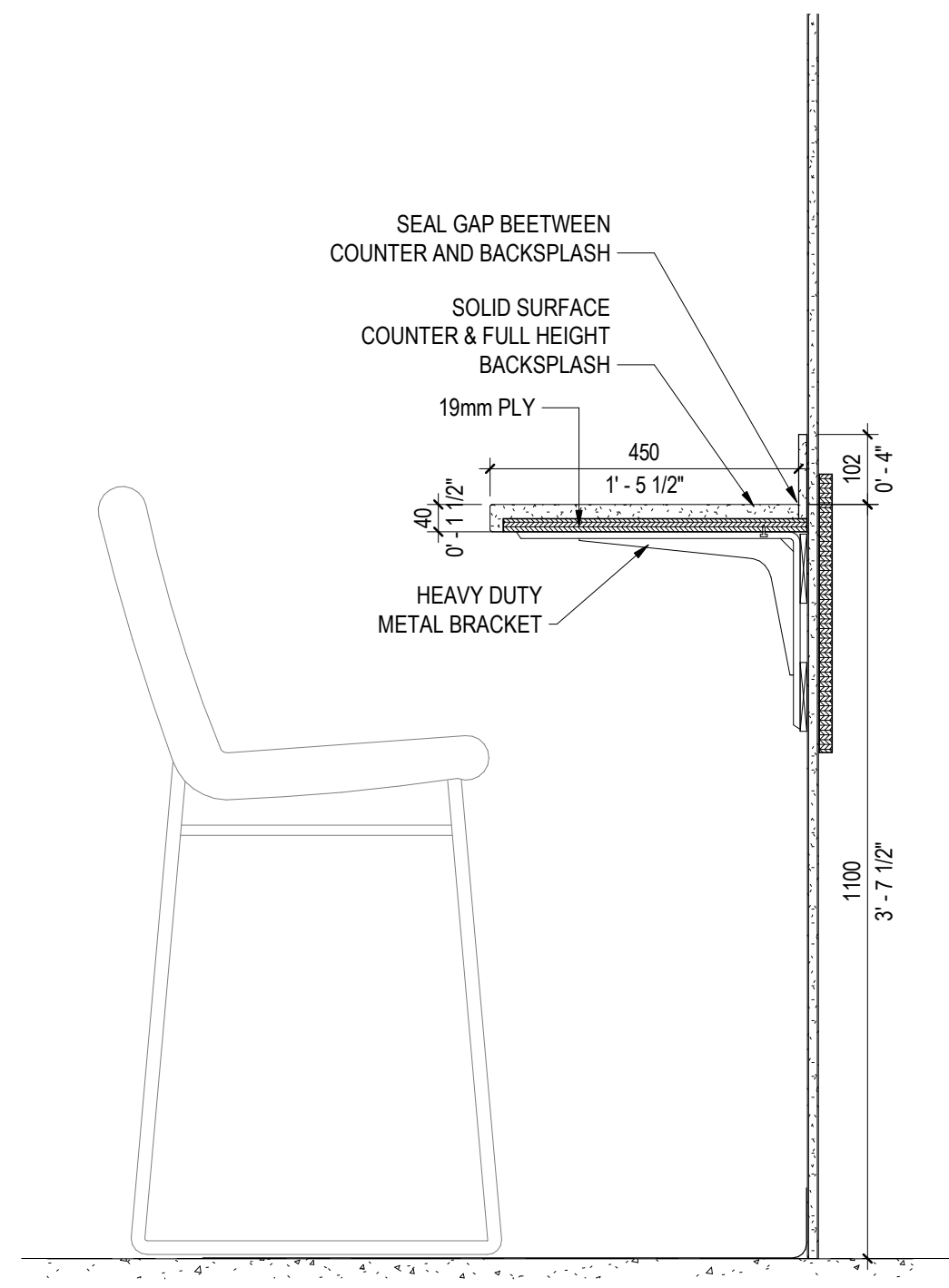

2 WALL MOUNTED COUNTER

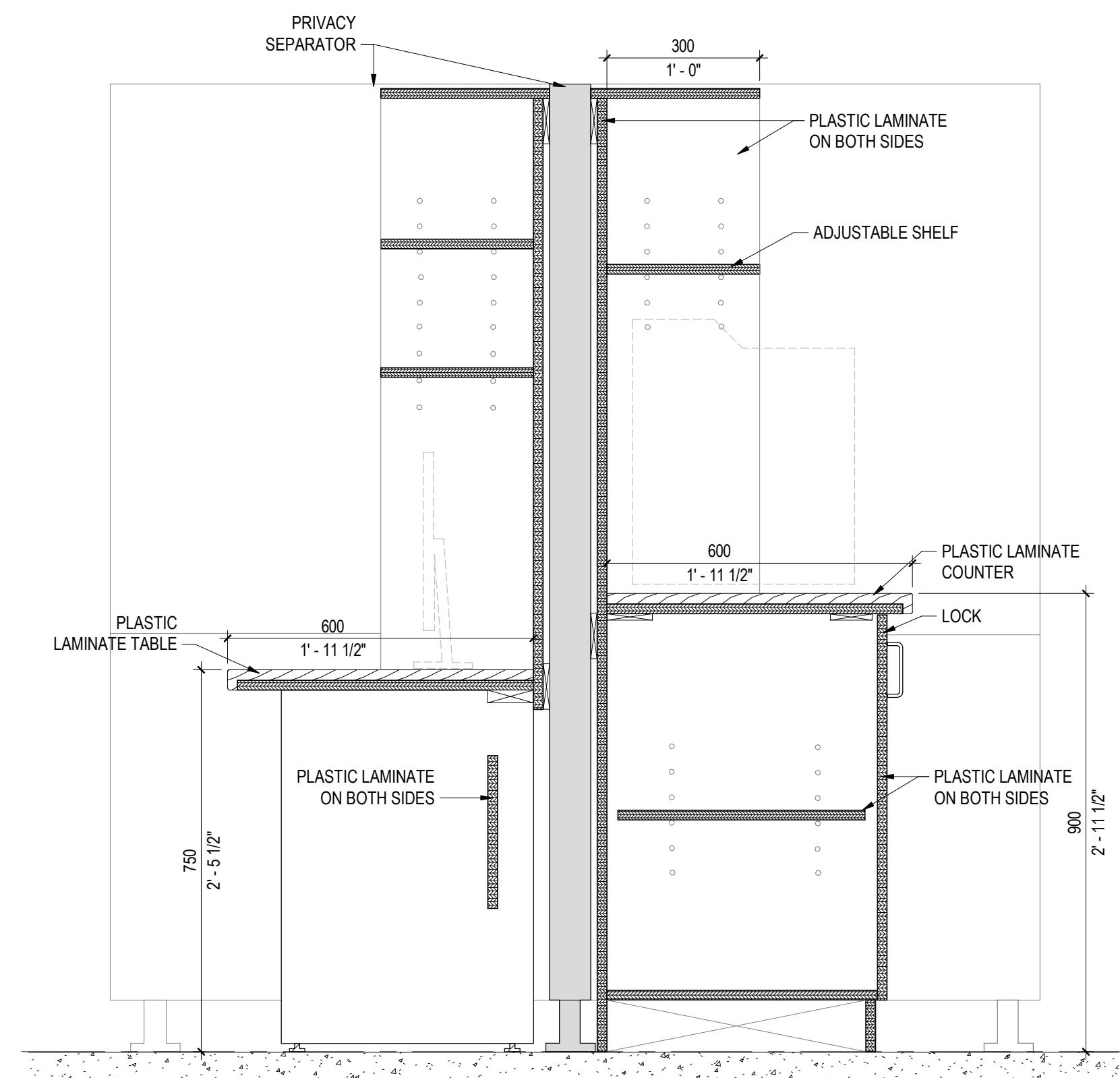

3 ROOM 238-MILLWORK DETAIL

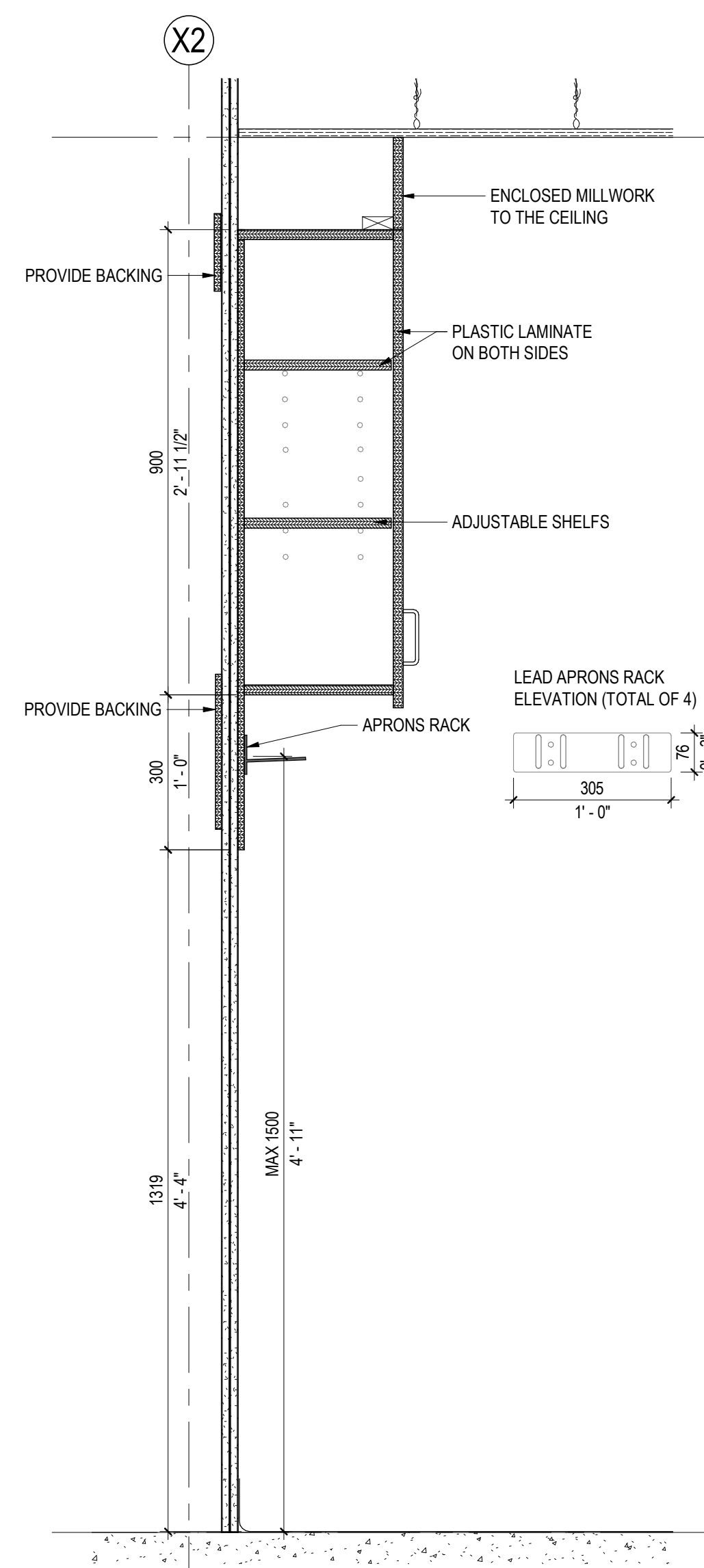

4 STRESS TEST APRON HOOKS

LIST OF MILLWORK

	ROOM NAME	ROOM NUMBER	MILLWORK TYPE	MATERIAL	KEY VALUE	TOTAL	INDICATV DIMENSIONS (DxLxH)
	HEART EXAM ROOM	315, 316, 317, 318	DESK - WALL MOUNTED CUPBOARD CABINET - WITH LOCK	PLASTIC LAMINATE	119	4	610 X 151
				PLASTIC LAMINATE	124	8	300 X 800 X 9
	CORRIDOR	321	DESK - WALL MOUNTED CUPBOARD CABINET ABOVE WORKSTATION - WITH LOCK	PLASTIC LAMINATE	119	1	610 X 151
				PLASTIC LAMINATE	124	2	300 X 800 X 9
			CUPBOARDS KITCHINET - WITH LOCK	PLASTIC LAMINATE	131	3	400 X 915 X 90
	CLINICAL EDUCATION	319	DESK - WALL MOUNTED STORAGE CABINET	PLASTIC LAMINATE	119	1	610 X 151
				PLASTIC LAMINATE	133	1	400 X 1000 X 20
			STORAGE CABINET	PLASTIC LAMINATE	133	2	300 X 1000 X 20
			COUNTER TOP & BACK SPLASH FULL HIGHT WITH SINK	CORIAN	132	1	610 X 2735 X 11
			DESK - WALL MOUNTED	PLASTIC LAMINATE	119	6	610 X 121
			BAR HIGHT TABLE	CORIAN	115	1	450 X 2735 X 11
	STAFF ROOM	322	BAR HIGHT TABLE	CORIAN	115	1	450 X 1315 X 11
			COUNTER TOP & BACK SPLASH FULL HIGHT WITH SINK	CORIAN	132	1	610 X 2255 X 9
			CUPBOARDS KITCHINET - WITH LOCK	PLASTIC LAMINATE	131	3	400 X 790 X 9
	REGISTRATION	350	DESK - WALL MOUNTED (CONFIRM ON SITE)	PLASTIC LAMINATE	119	1	610 X 760
			DESK - WALL MOUNTED	PLASTIC LAMINATE	119	3	610 X 171
			DESK - WALL MOUNTED L-SHAPE	PLASTIC LAMINATE	121	1	610 X 251
	BOOKING ROOM	232	CUPBOARD CABINET WITH OPEN SHELF ABOVE WORKSTATION - WITH LOCK	PLASTIC LAMINATE	124	12	300 X VARIUS X 9
			OPEN SHELVES ABOVE DESK	PLASTIC LAMINATE	128	4	300 X 100
			CUPBOARD CABINET WITH OPEN SHELF ABOVE PHOTOCOOPY	PLASTIC LAMINATE	124	2	300 X 760 X 7
			DESK - WALL MOUNTED L-SHAPE	PLASTIC LAMINATE	121	3	610 X 251
			CUPBOARD CABINET WITH OPEN SHELF ABOVE WORKSTATION - WITH LOCK	PLASTIC LAMINATE	124	9	300 X VARIUS X 9
	HOLTER SCANNING	238	TOWER ABOVE DESK	PLASTIC LAMINATE	130	3	600 X 600 X 18
			DESK WITH LEGS /P-LAM SIDES	PLASTIC LAMINATE	119	1	610 X 181
			DESK - WALL MOUNTED	PLASTIC LAMINATE	119	1	610 X 151
			OPEN SHELVES ABOVE DESK	PLASTIC LAMINATE	128	4	300 X 181
			STORAGE CABINET UNDER COUNTER	PLASTIC LAMINATE	133	2	580 X 910 X 80
			COUNTER TOP	PLASTIC LAMINATE	132	1	610 X 181
	ECG HOLTER 1, 2, 3	326, 239, 240	FILE CABINET	PLASTIC LAMINATE	122	3	300 X 800 X 9
			DESK - WALL MOUNTED L-SHAPE	PLASTIC LAMINATE	121	2	610 X 211
	TEAM LEADS	327	DESK - WALL MOUNTED	PLASTIC LAMINATE	119	1	610 X 191
			CUPBOARD CABINET WITH OPEN SHELF ABOVE WORKSTATION - WITH LOCK	PLASTIC LAMINATE	124	6	300 X 965 X 9
	ECHO VIEWING 1	237	DESK - WALL MOUNTED	PLASTIC LAMINATE	119	1	610 X 181
			CUPBOARD CABINET WITH OPEN SHELF ABOVE WORKSTATION - WITH LOCK	PLASTIC LAMINATE	124	3	300 X 640 X 9
	EXAM 1,2,3,4,5,6	233,330,331,334,340,341,	DESK - WALL MOUNTED	PLASTIC LAMINATE	119	6	610 X 151
	CLEAN SUPPLY	342	OPEN SHELF WALL MOUNTED ON METAL BRACKET WITH ADJUSTABLE HEIGHT	PLASTIC LAMINATE / METAL	128	4	450 X 381
	LARGE ECHO	235	DESK WITH LEGS	PLASTIC LAMINATE	119	1	610 X 181
	ECHO 1, 2	337, 338	LINEN CABINET	PLASTIC LAMINATE	129	1	415 X 900 X 28
			DESK WITH LEGS	PLASTIC LAMINATE	120	2	610 X 121
	ECHO VIEWING 2	334	DESK - WALL MOUNTED	PLASTIC LAMINATE	119	1	610 X 191
			CUPBOARD CABINET WITH OPEN SHELF ABOVE WORKSTATION - WITH LOCK	PLASTIC LAMINATE	124	3	300 X 600 X 9
	HEART RYTHEM DEVICE	236	DESK - WALL MOUNTED L-SHAPE	PLASTIC LAMINATE	121	1	610 X 32
			DESK - WALL MOUNTED	PLASTIC LAMINATE	119	1	610 X 371
			CUPBOARD CABINET WITH OPEN SHELF ABOVE WORKSTATION - WITH LOCK	PLASTIC LAMINATE	122	6	300 X 600 X 9
			CUPBOARD CABINET ABOVE RACK APRON HOLDER WALL MOUNTED (HEAVY DUTY)	PLASTIC LAMINATE	127	5	300 X 570 X 11
			OPEN SHELF WALL MOUNTED ON METAL BRACKET	PLASTIC LAMINATE	128	2	300 X 121
	STRESS TEST	335	COUNTER TOP & BACK SPLASH	CORIAN	132	1	610 X 161
			COUNTER TOP & BACK SPLASH FULL HIGHT WITH SINK	CORIAN	132	1	610 X 141
			CUPBOARDS KITCHINET - WITH LOCK	PLASTIC LAMINATE	131	2	300 X 700 X 9

The Contractor shall verify and be responsible for all dimensions. DO NOT scale the drawing - any errors or omissions shall be reported to Stantec without delay. The Copyrights to all designs and drawings are the property of Stantec. Reproduction or use for any purpose other than that authorized by Stantec is forbidden.

Notes

D	ISSUED FOR CONSTRUCTION	EM	DK	2025.04.2
C	ISSUED FOR BP	EM	DK	2025.02.0
B	ISSUED FOR TENDER	EM	DK	2025.01.2
A	ISSUED FOR 100% & QS	EM	DK	2024.11.2

File Name: N/A	Author	Designer	Checker	07/07/2017
	Dwn.	Dsn.	Chkd.	YYYY-MM-DD



northern health
the northern way of caring

1475 Edmonton St, Prince George, BC V2M 1S2

Project No.
144320012

Scale

Drawing No.

A-501



Copyright Reserved

The Contractor shall verify and be responsible for all dimensions. DO NOT scale the drawing - any errors or omissions shall be reported to Stantec without delay.

The Copyrights to all designs and drawings are the property of Stantec. Reproduction or use for any purpose other than that authorized by Stantec is forbidden.

Consultant

Notes

[illegible]

D	ISSUED FOR CONSTRUCTION	EM	DK	2025.04.2
C	ISSUED FOR BP	EM	DK	2025.02.0
B	ISSUED FOR TENDER	EM	DK	2025.01.2
A	ISSUED FOR 100% & QS	EM	DK	2024.11.2

Issued/Revision

File Name: N/A	Author	Designer	Checker	07/07/20
	Dwn.	Dsgn.	Chkd.	YYYY.MM.JJ

Permit/Seal



Client/Project Logo



Client/Project
Northern Health

UHN - Cardiac Diagnostic Services - Phase 3

1475 Edmonton St, Prince George, BC V2M 1S2

Title

DETAILS

Project No. 144320012	Scale AS NOTED
Revision D	Drawing No. A-600

A-600

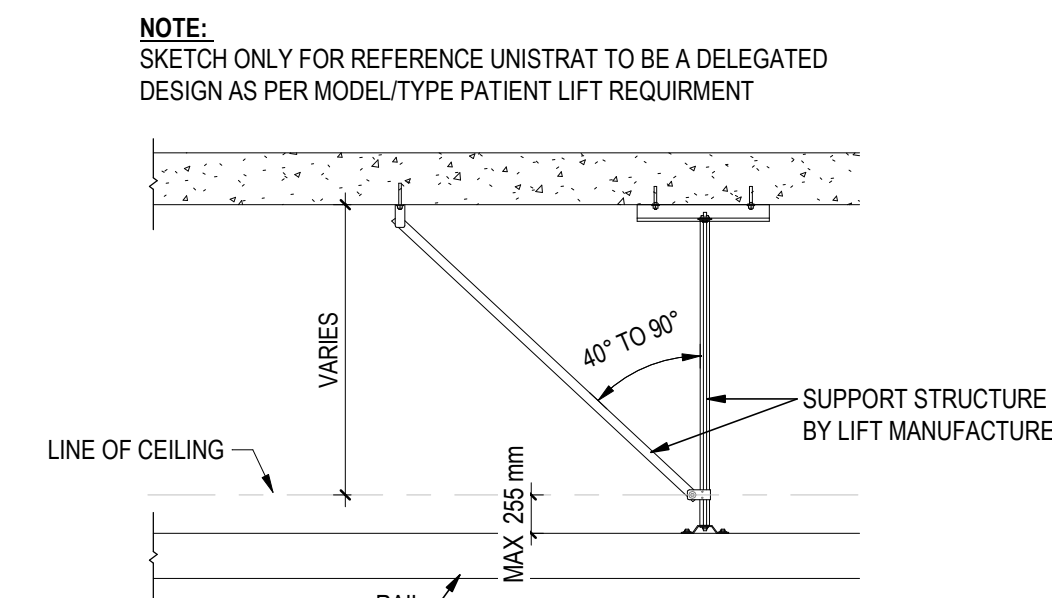

1 PATIENT CEILING LIFT SUPPORT

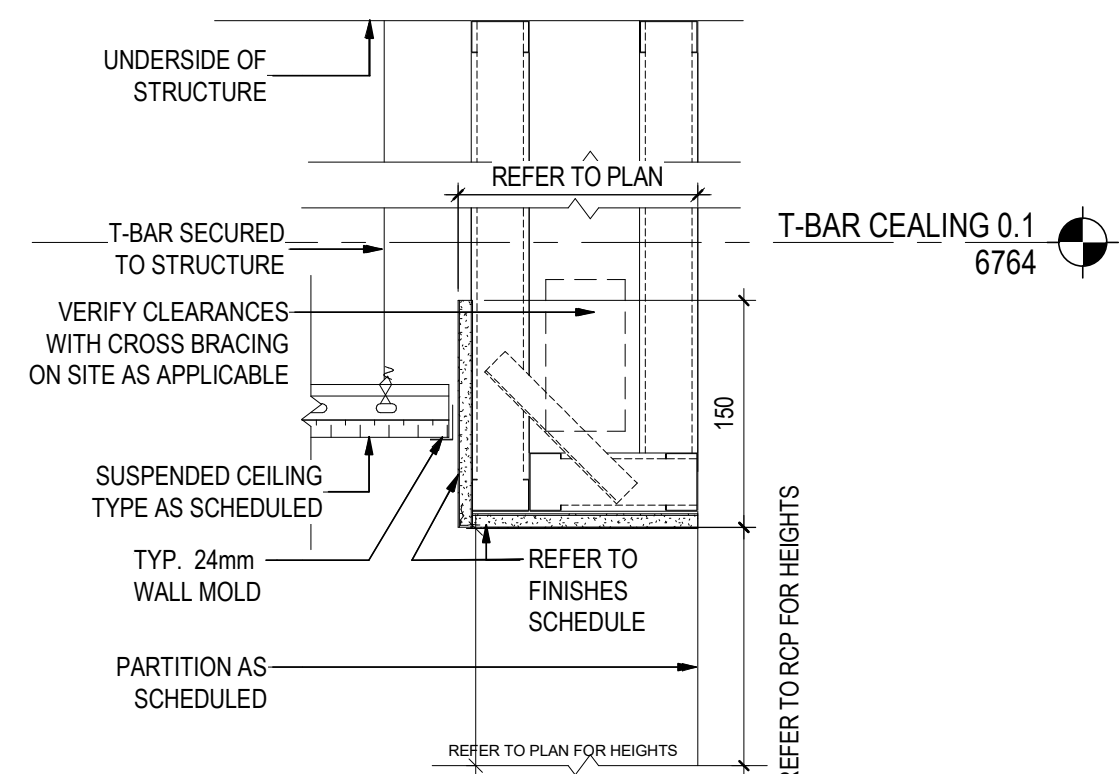

2 BULKHEAD DETAIL
A-600 1:5

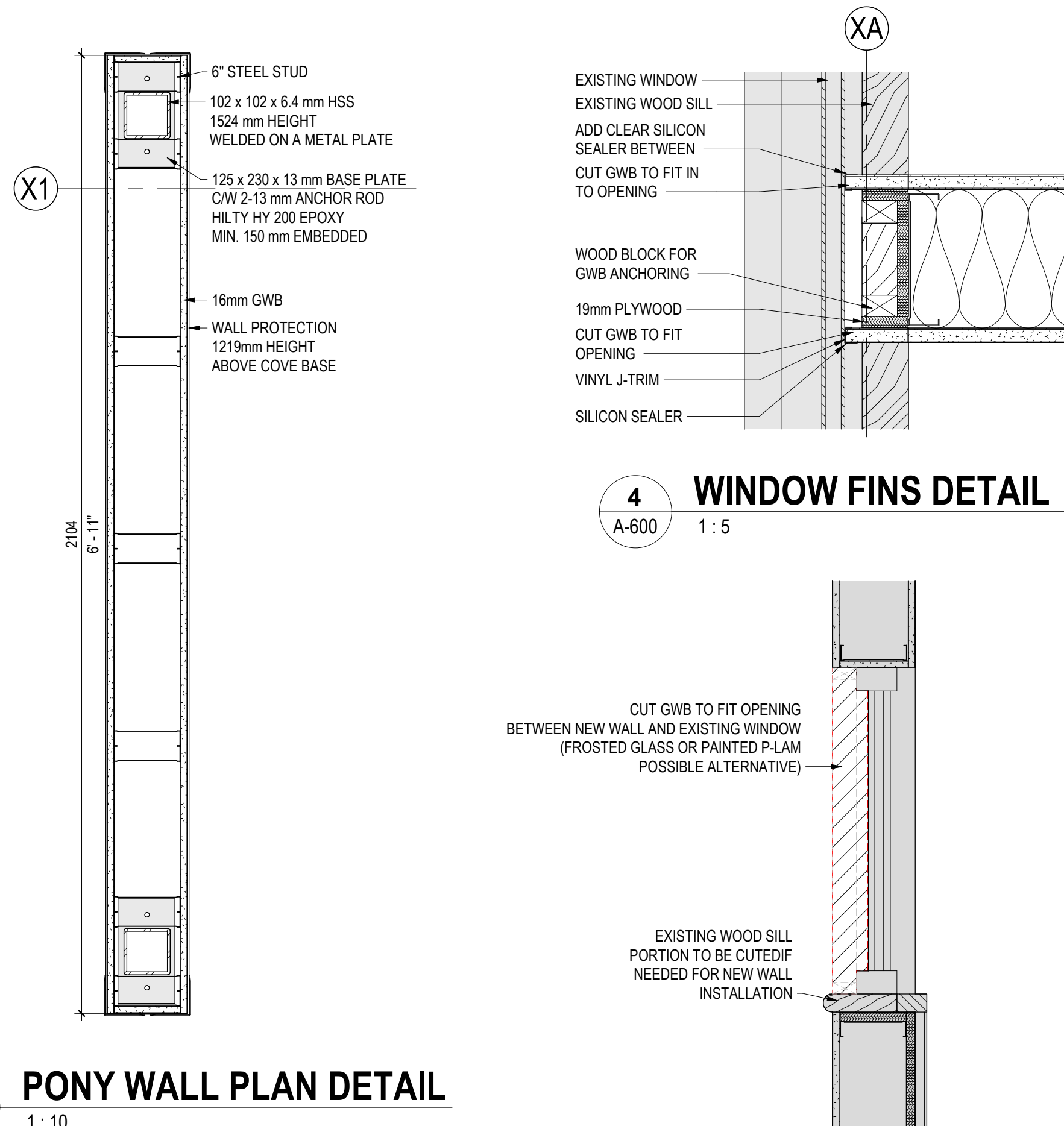

4 WINDOW FINIS DETAIL

5 WINDOW SECTION
A-600 1:10

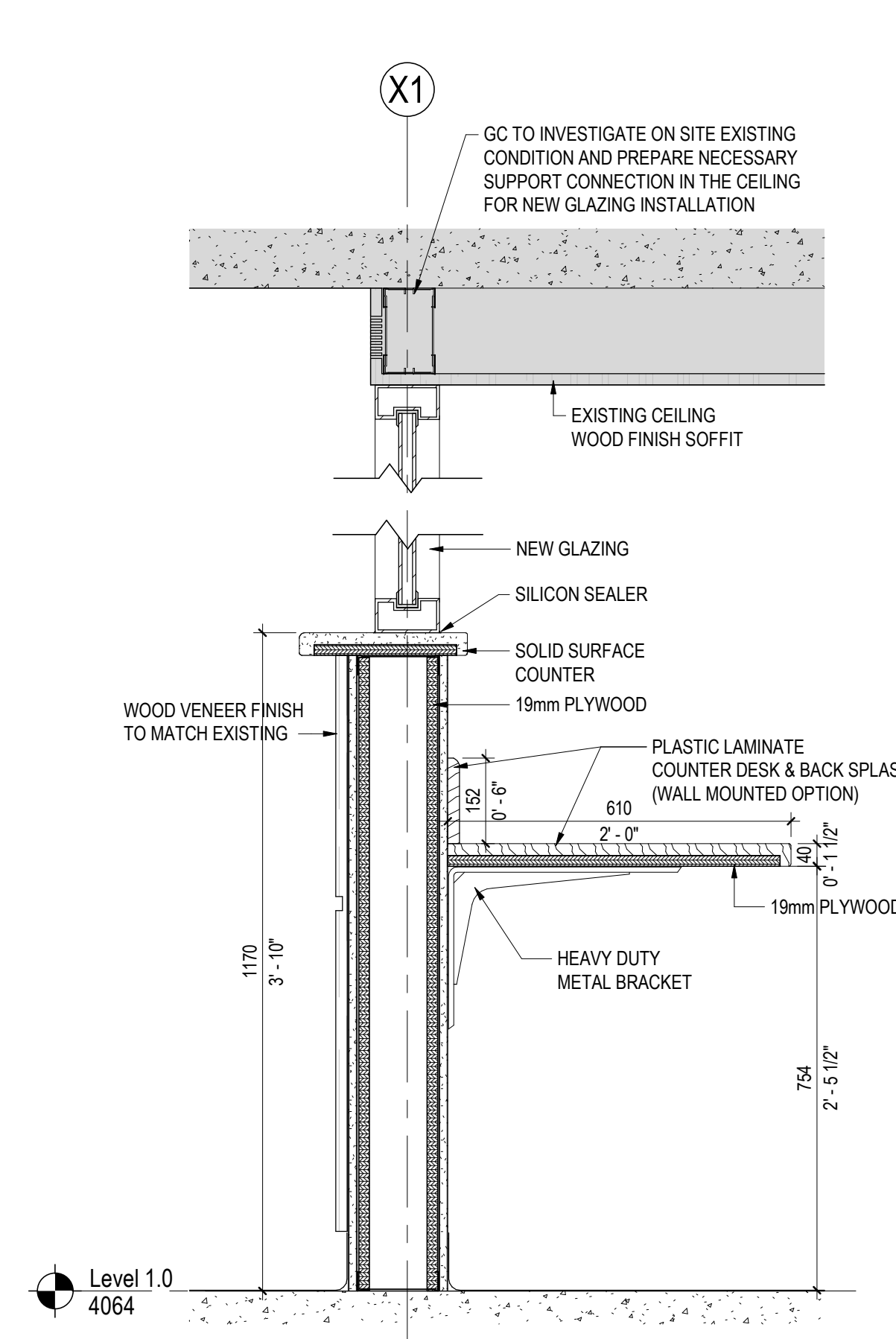

6 WALL SECTION DETAIL - ROOM 350

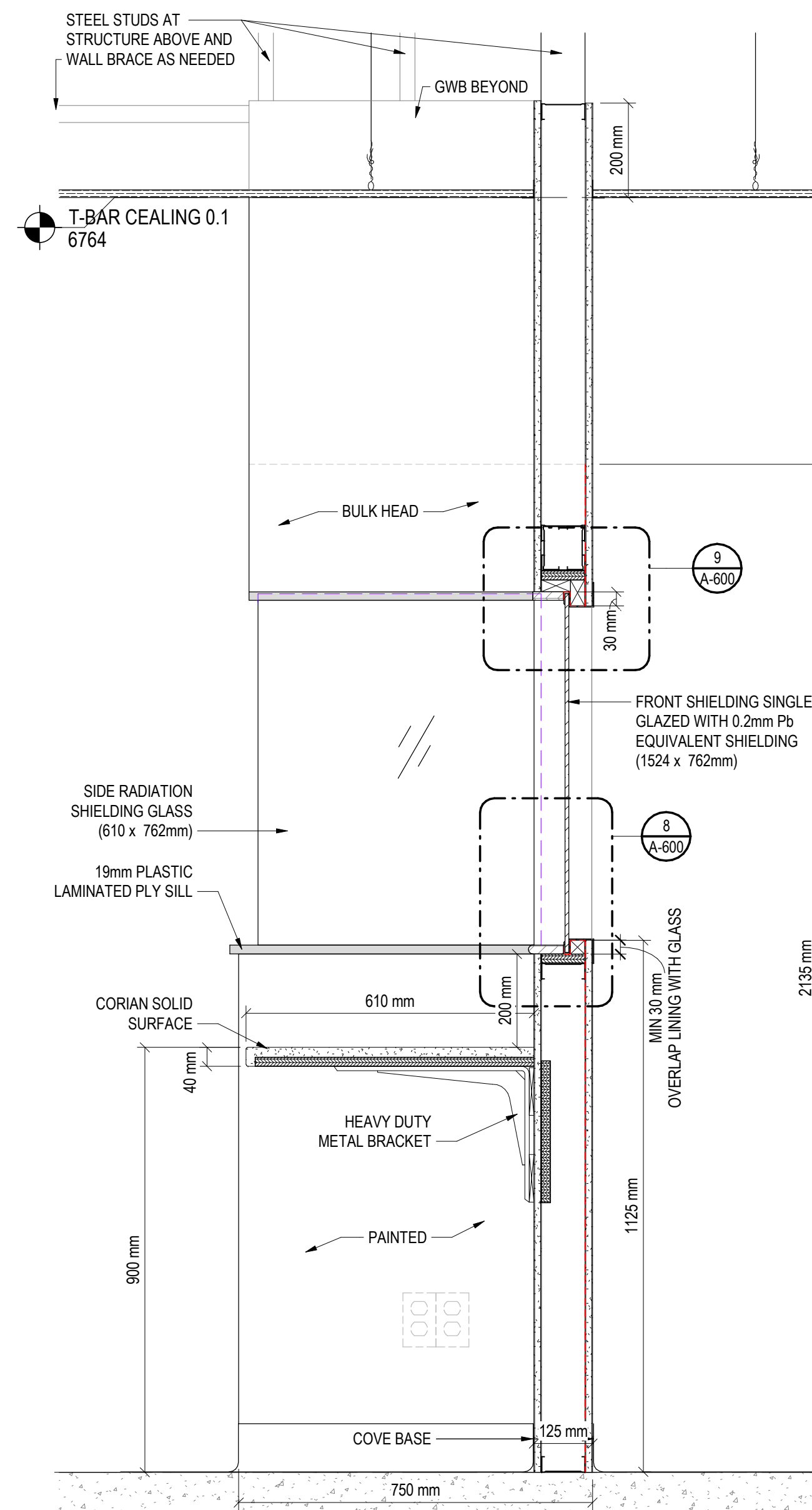

7 STRESS TEST STATION
A-600 1:10

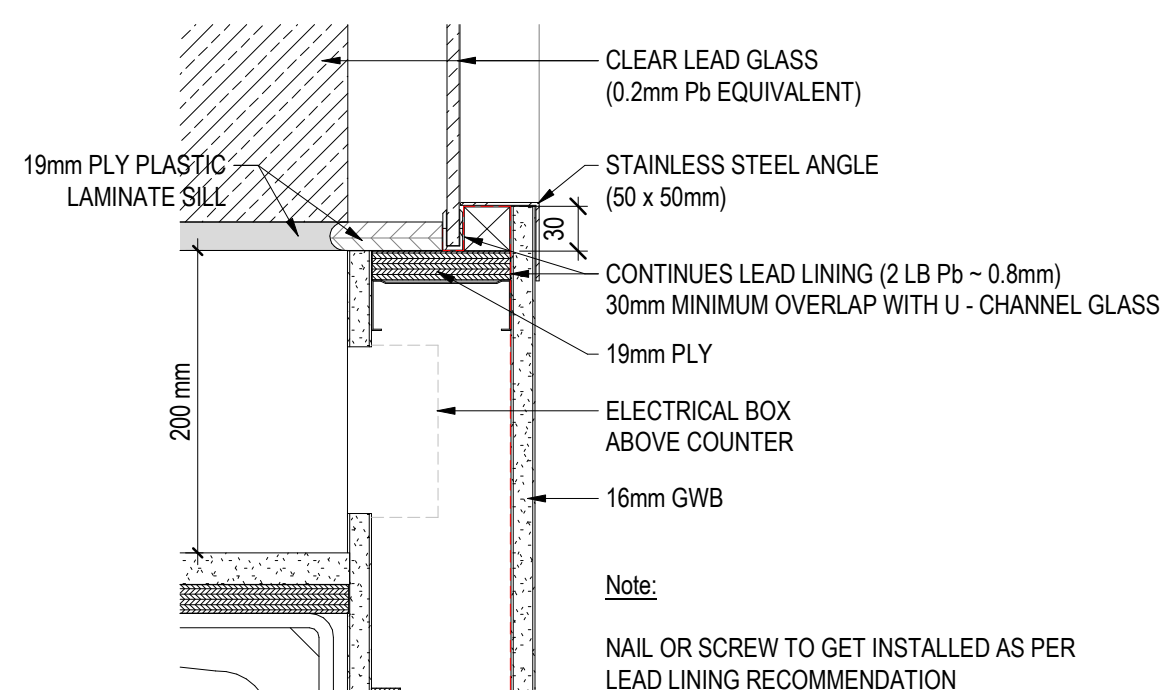

8 SILL DETAIL
A-600 1:5

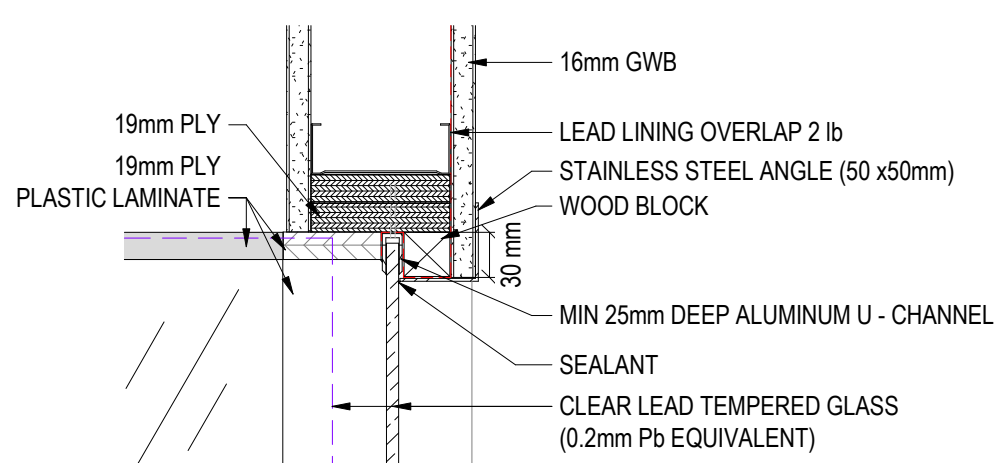

9
A-600

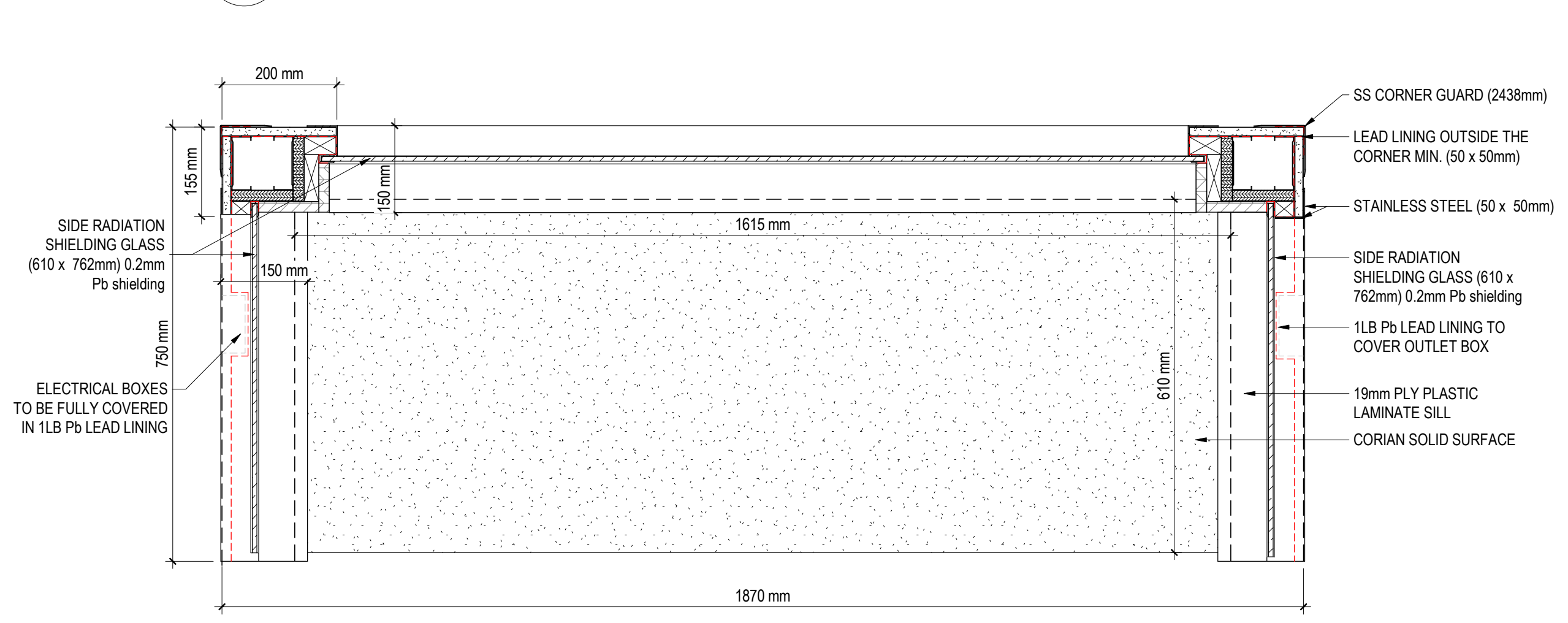

10 STRESS TEST STATION PLAN DETAIL

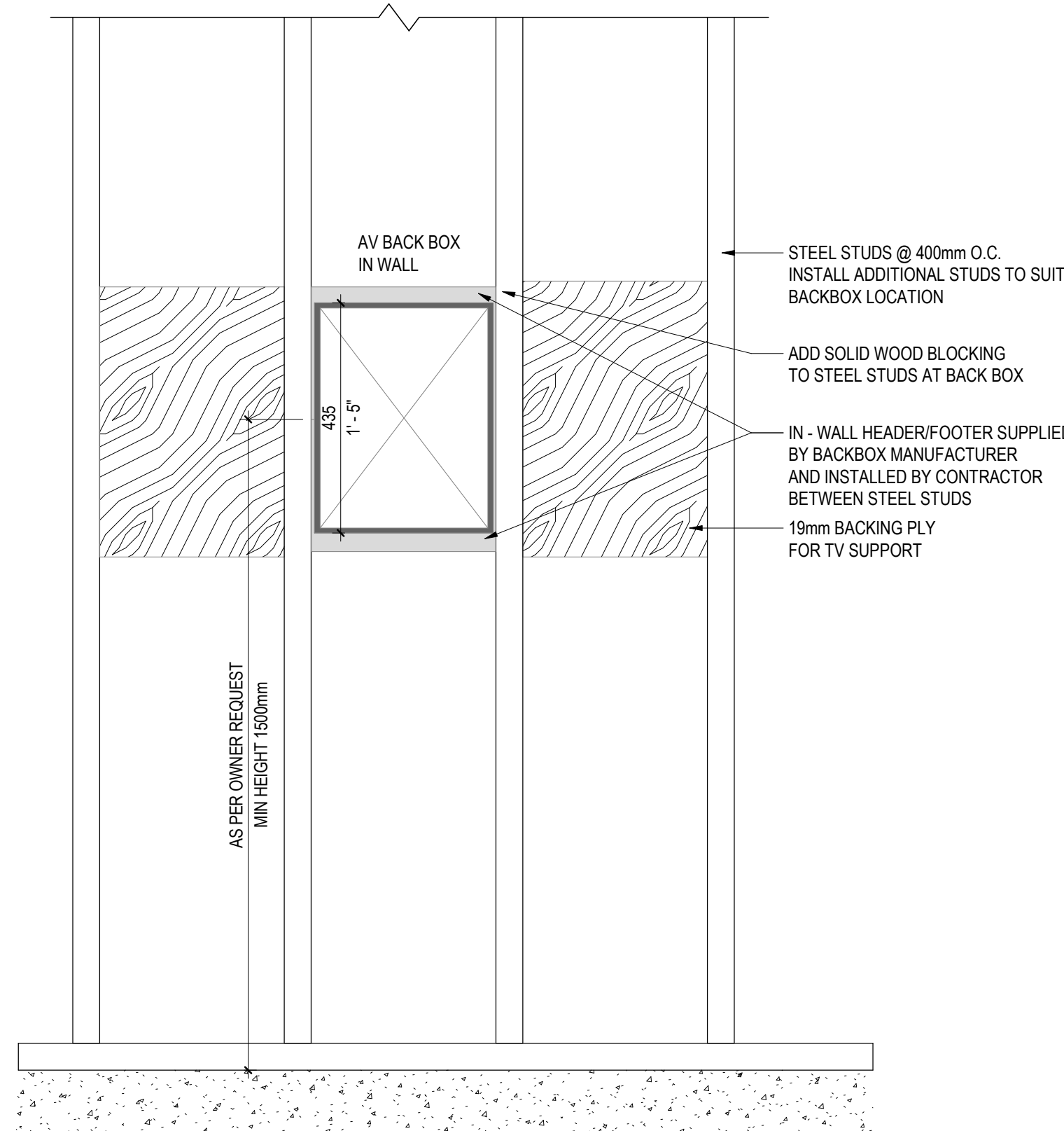

11 BACK BOX MOUNTING DETAIL